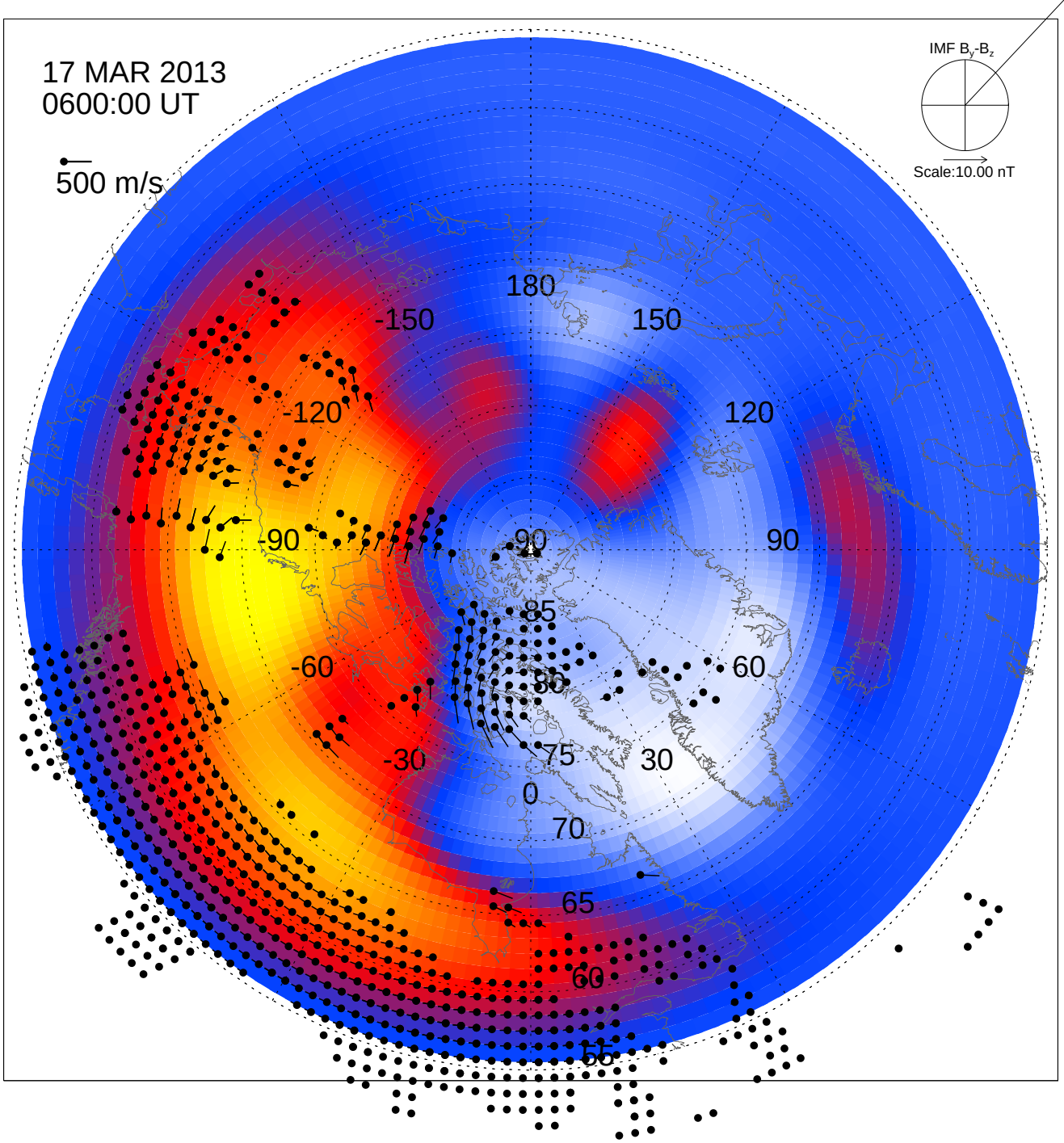
17 MAR 2013
0600:00 UT
500 m/s
IMF B_y-B_z
Scale:10.00 nT
180
-150
150
-120
120
-90
90
-60
60
-30
30
0
85
80
75
70
65
60
55

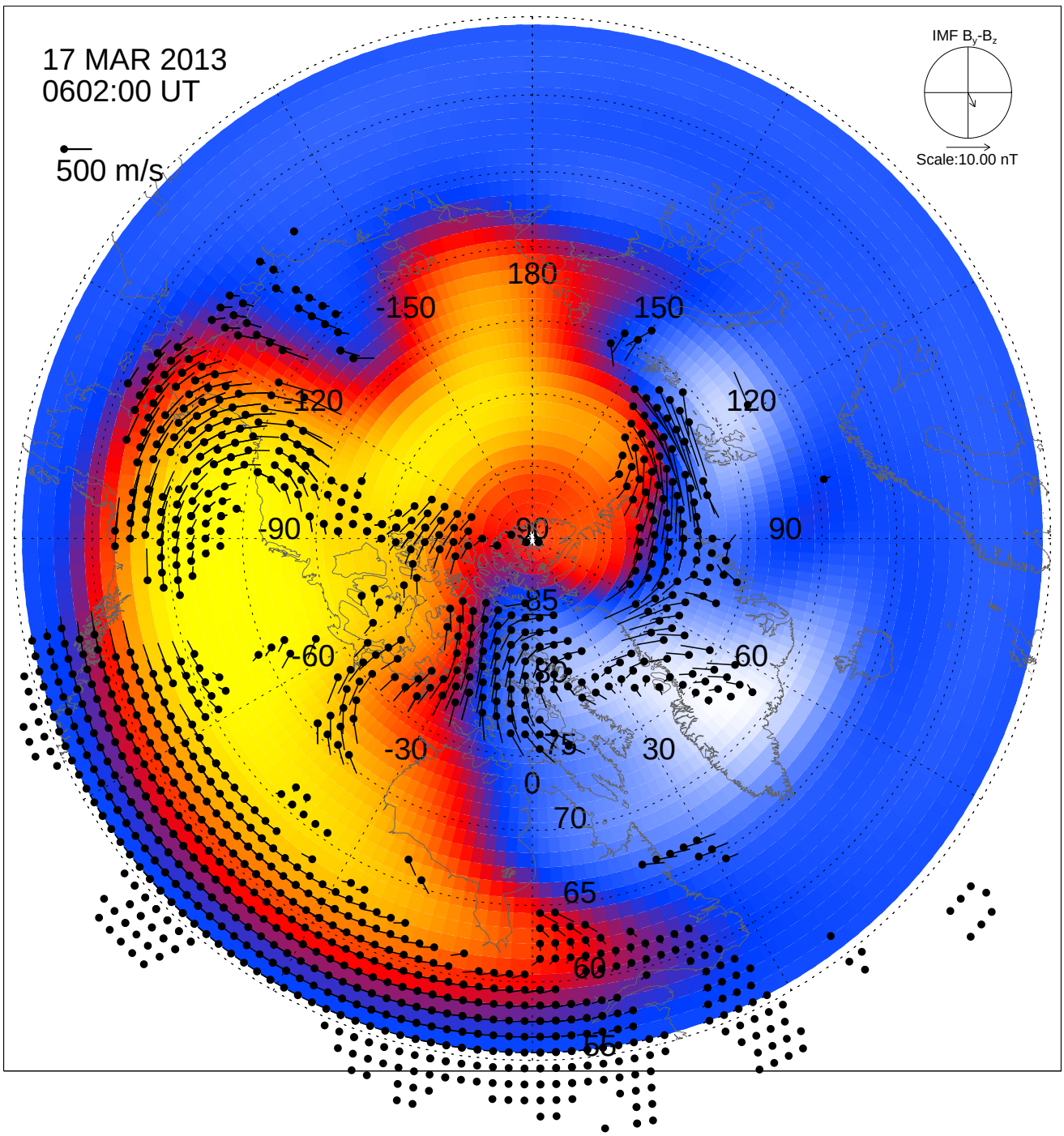
17 MAR 2013
0602:00 UT
500 m/s
IMF B$_y$-B$_z$
Scale:10.00 nT
180
-150
150
-120
120
-90
90
90
85
-60
60
80
75
-30
30
0
70
65
60
55

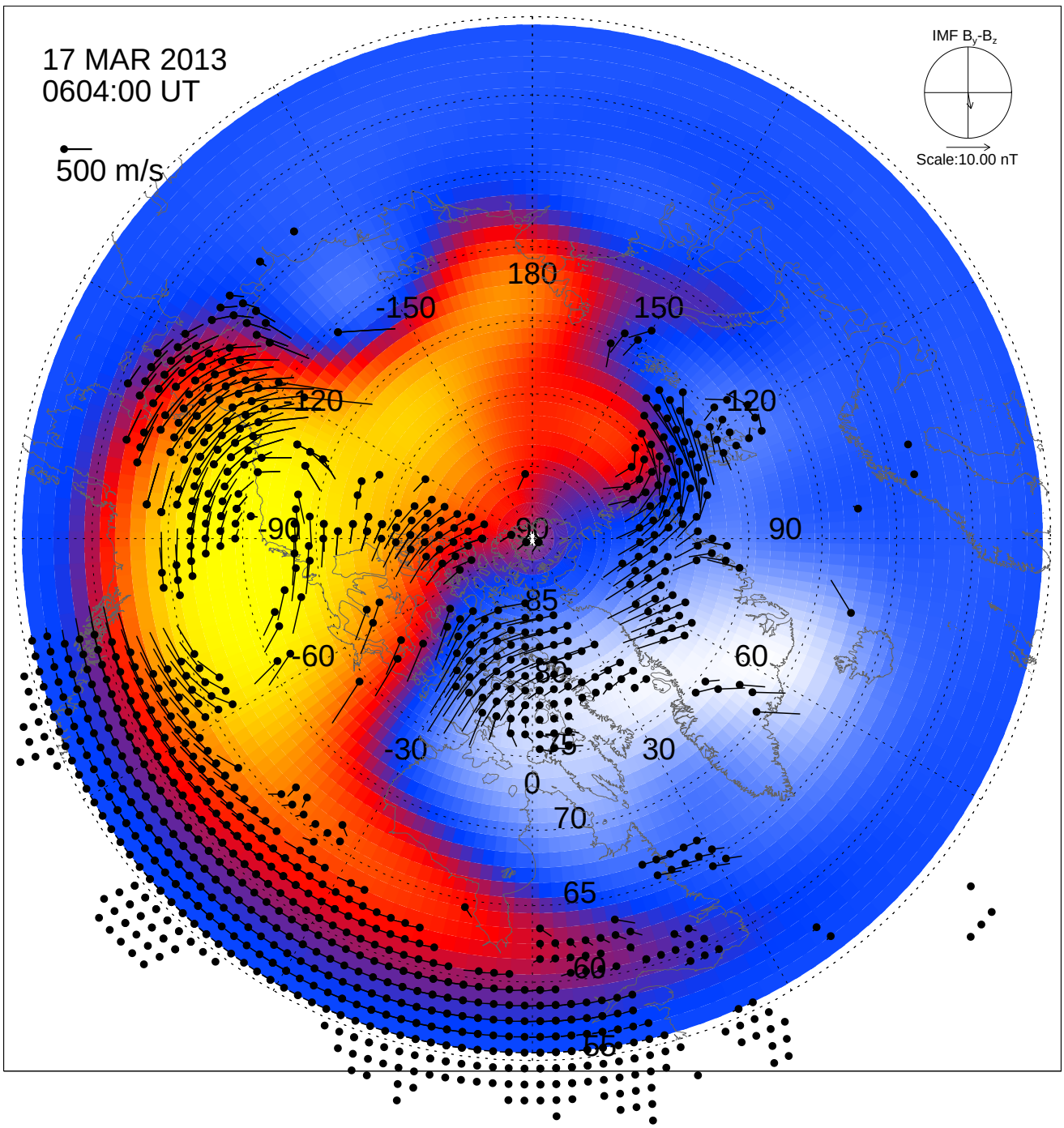
17 MAR 2013
0604:00 UT
500 m/s
IMF B_y-B_z
Scale:10.00 nT
180
-150
150
-120
120
-90
90
90
85
-60
60
80
75
-30
30
0
70
65
60
55

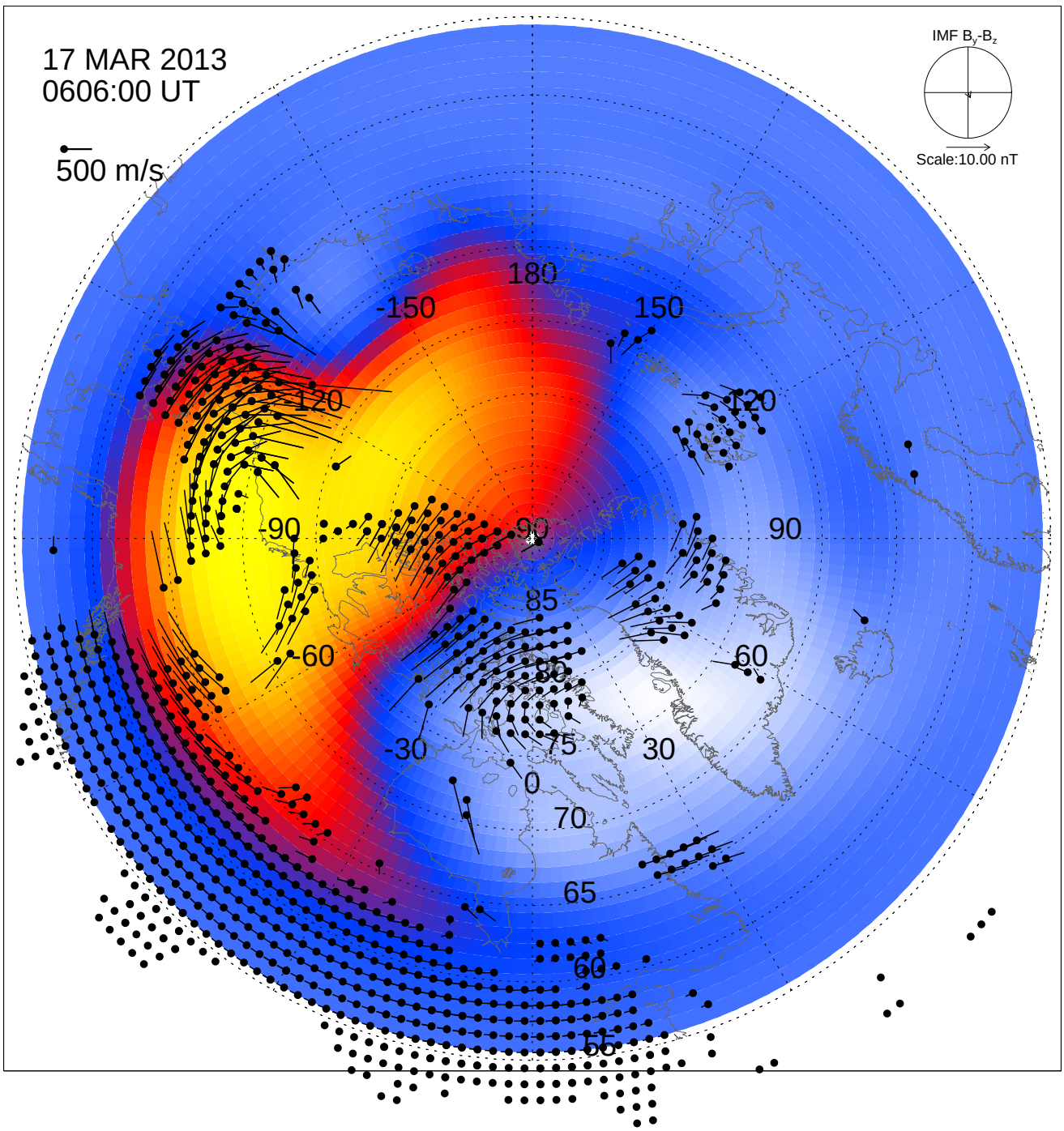
17 MAR 2013
0606:00 UT
500 m/s
IMF B_y-B_z
Scale:10.00 nT
180
-150
150
120
120
-90
90
90
85
-60
80
60
75
-30
30
0
70
65
60
55

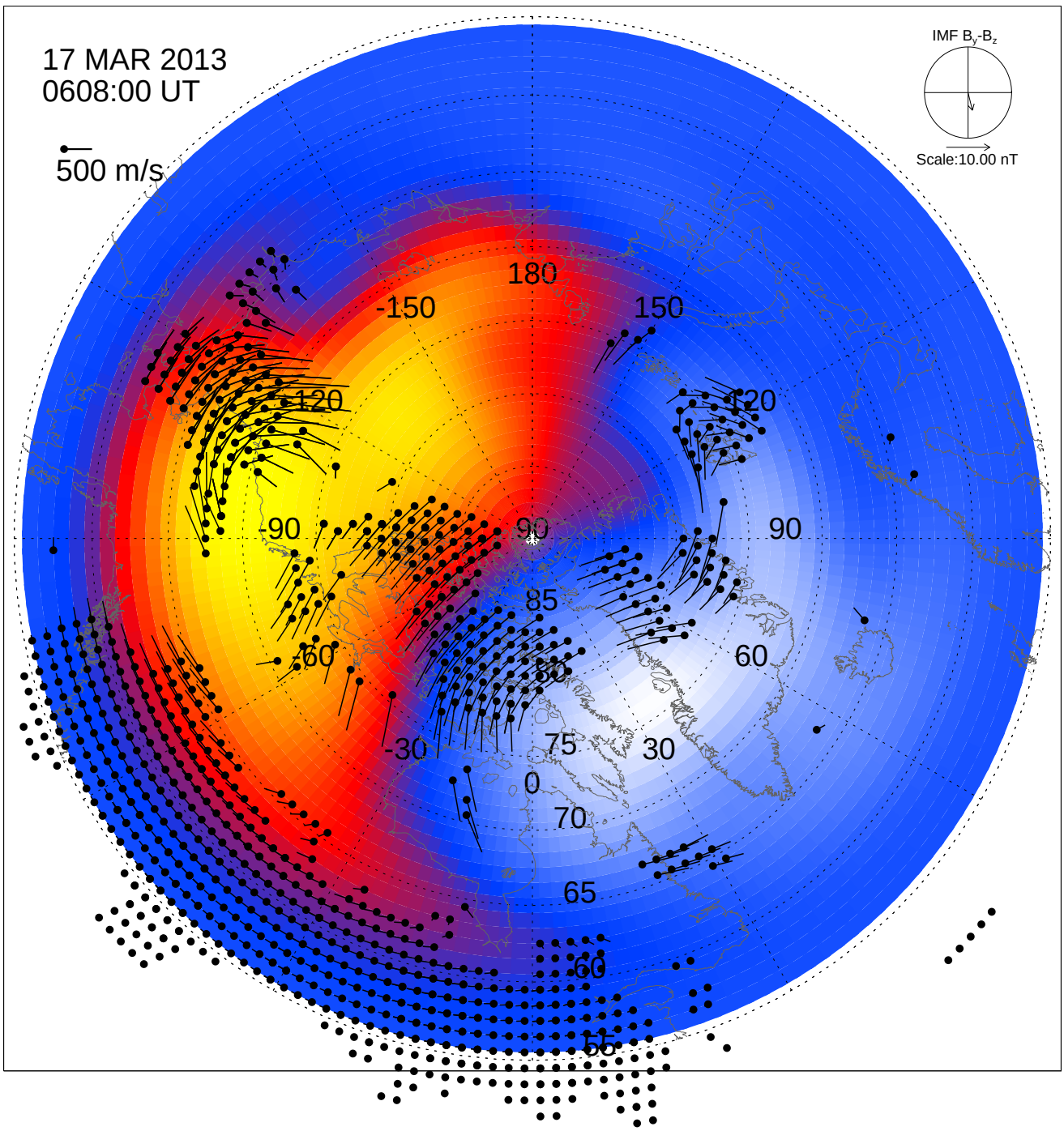
17 MAR 2013
0608:00 UT
500 m/s
IMF B$_y$-B$_z$
Scale:10.00 nT
180
-150
150
-120
120
-90
90
90
85
60
60
80
-30
75
30
0
70
65
60
55

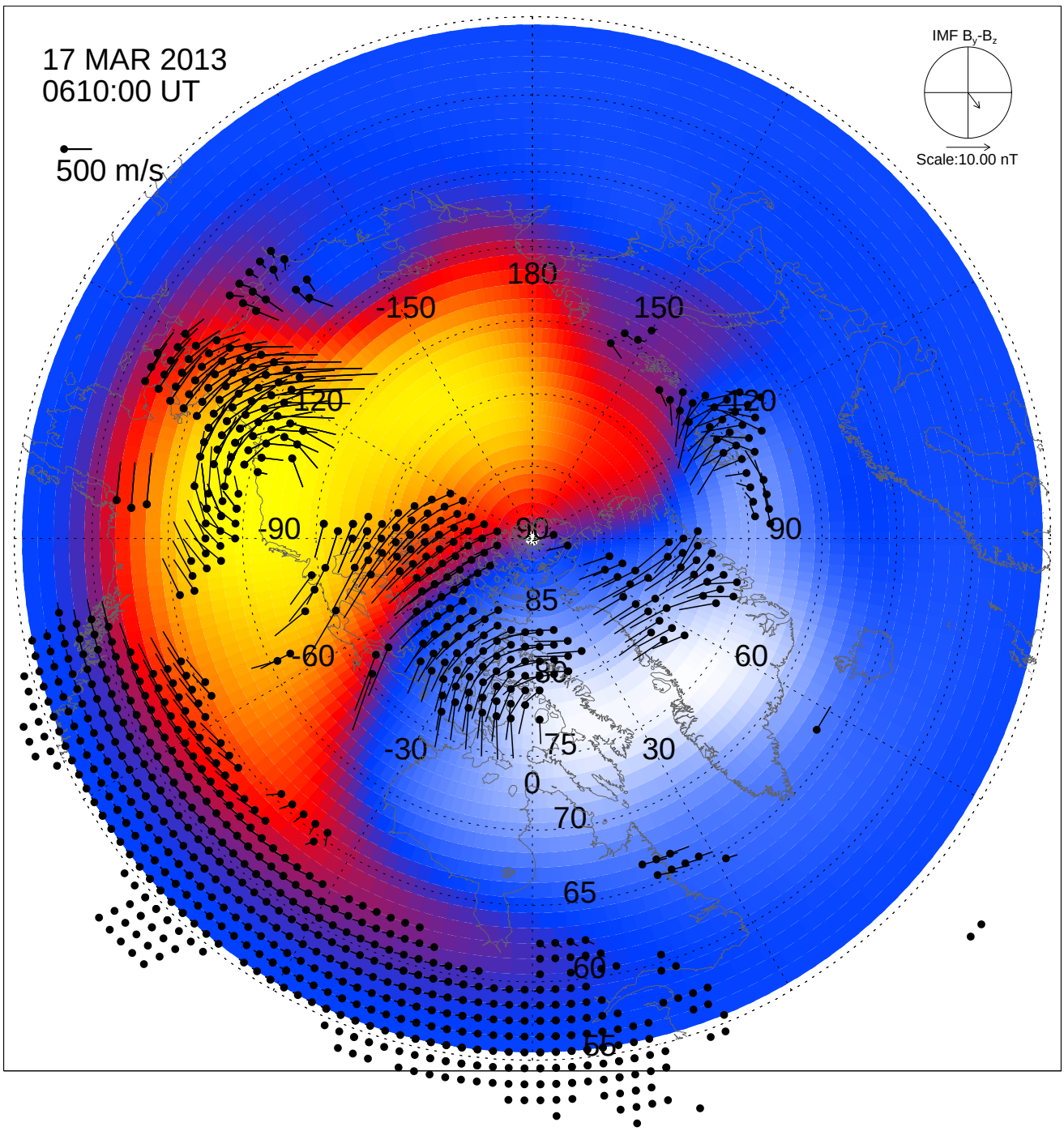
17 MAR 2013
0610:00 UT
500 m/s
IMF B_y-B_z
Scale:10.00 nT
180
-150
150
120
120
-90
90
90
85
-60
60
80
75
-30
30
0
70
65
60
55

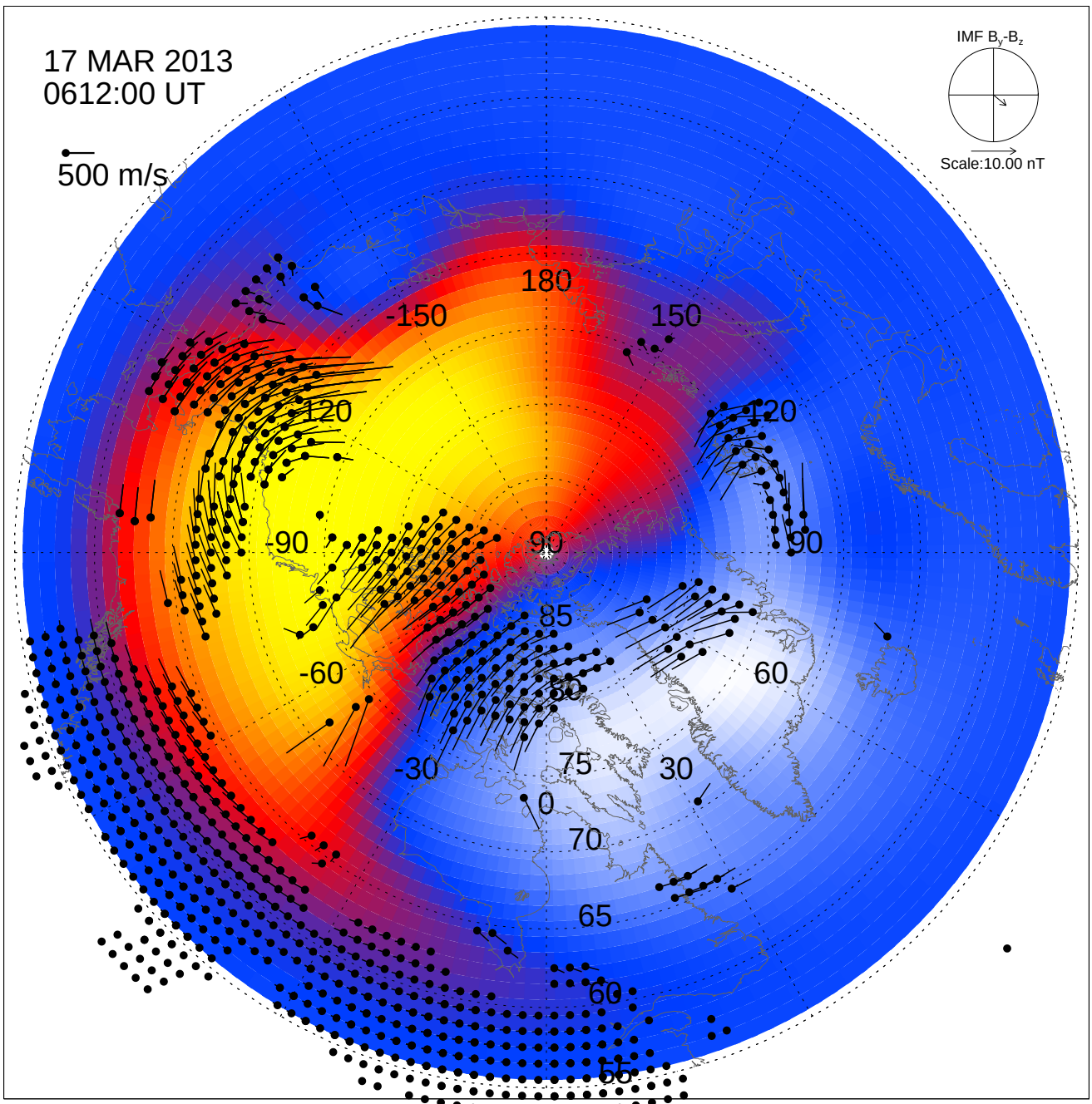
17 MAR 2013
0612:00 UT
500 m/s
IMF B_y-B_z
Scale:10.00 nT
180
-150
150
120
120
-90
90
90
85
-60
60
80
-30
75
30
0
70
65
60
66

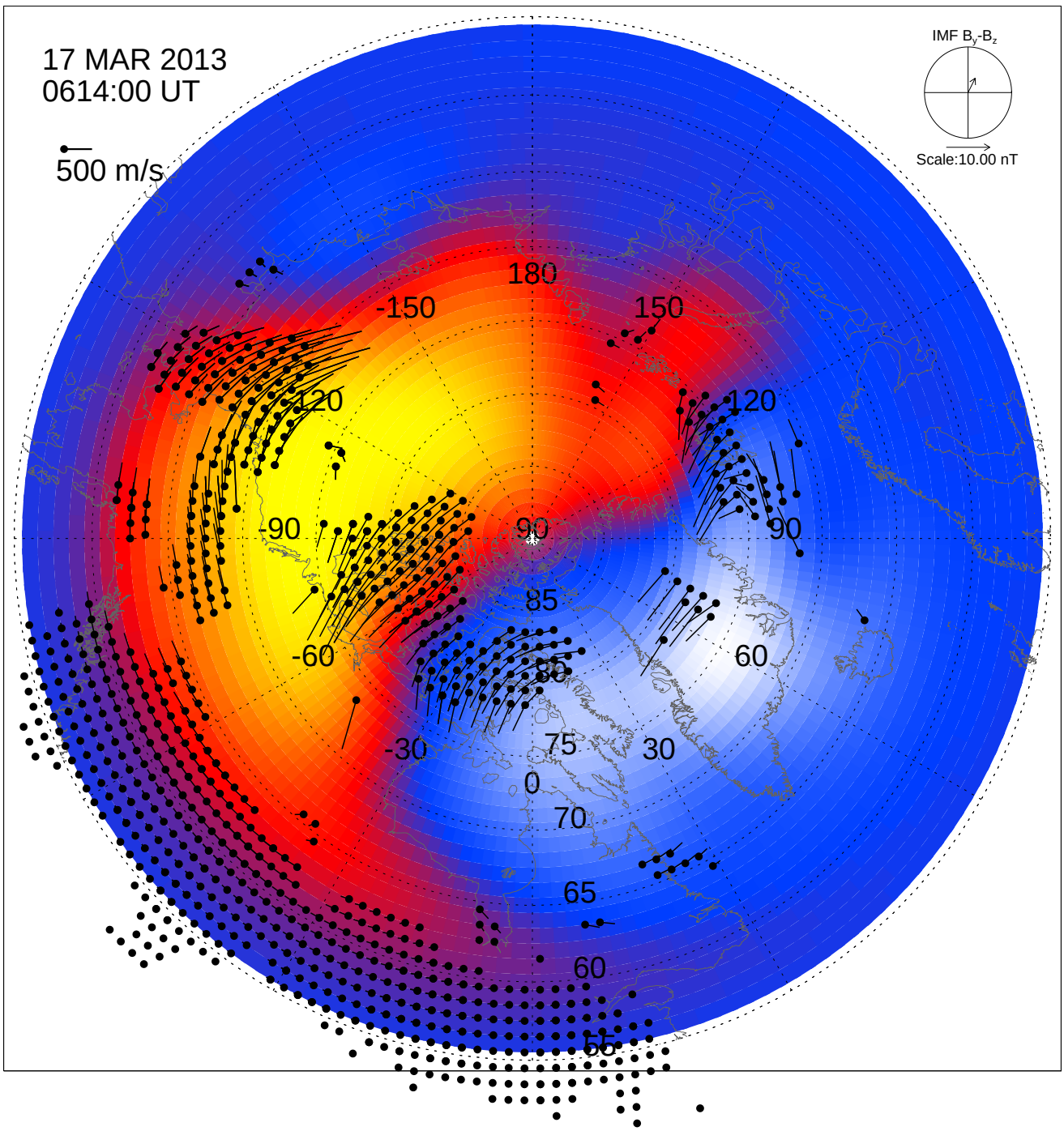
17 MAR 2013
0614:00 UT
500 m/s
IMF B_y-B_z
Scale:10.00 nT
180
-150
150
-120
120
-90
90
-60
60
-30
30
0
85
80
75
70
65
60
55

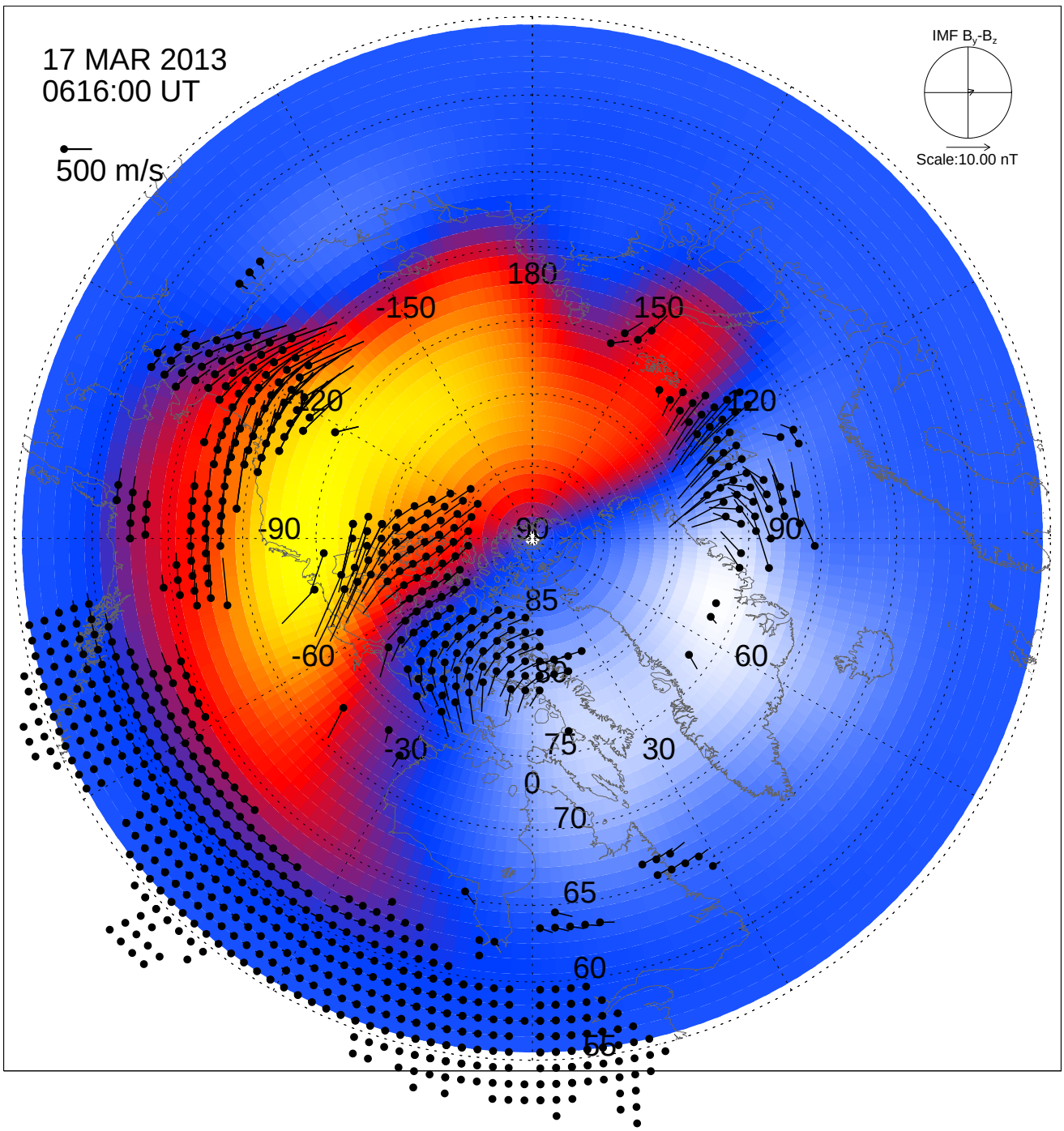
17 MAR 2013
0616:00 UT
500 m/s
IMF B_y-B_z
Scale:10.00 nT
180
-150
150
-120
120
-90
90
-60
60
-30
30
0
85
80
75
70
65
60
55

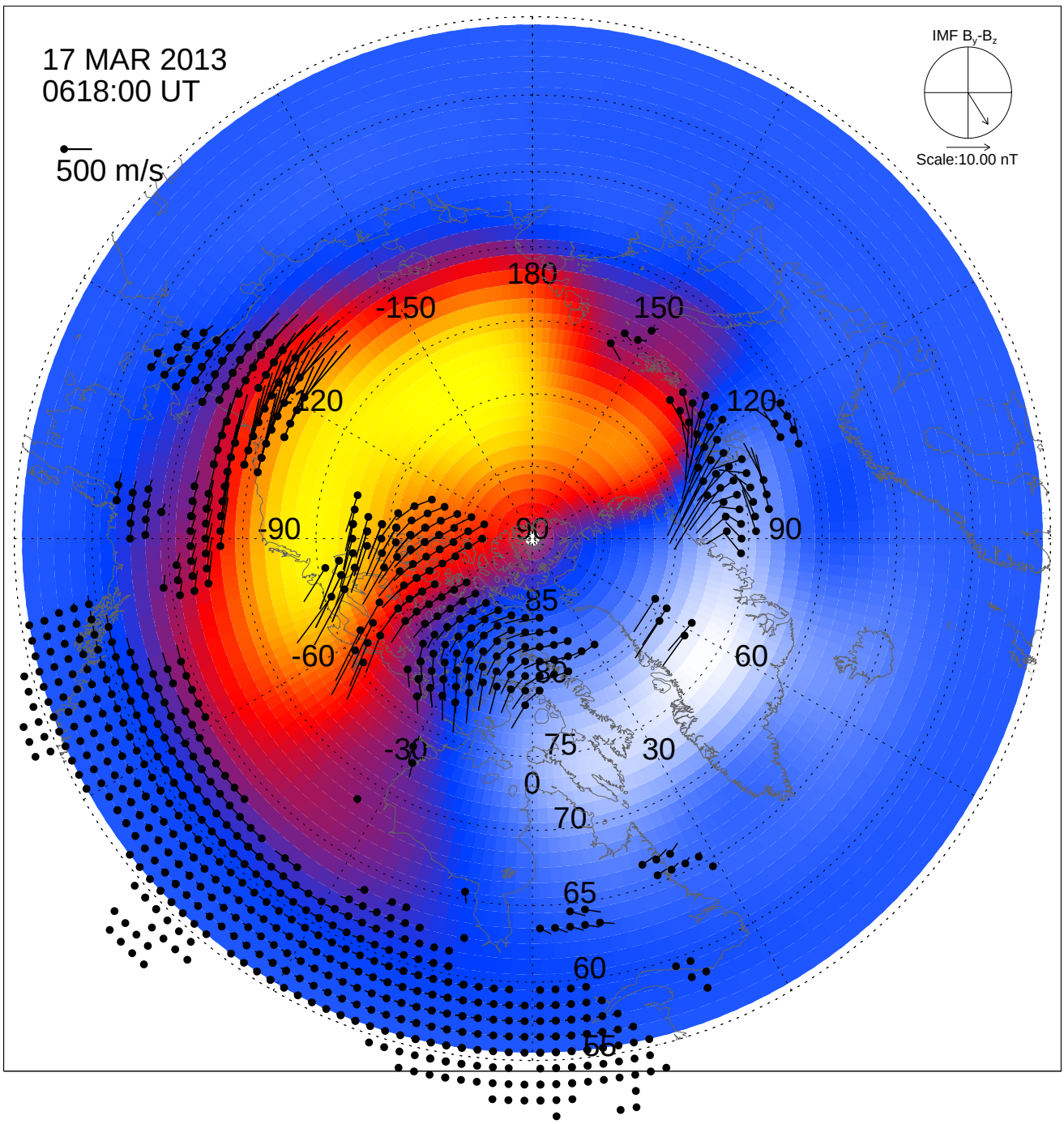
17 MAR 2013
0618:00 UT
500 m/s
IMF B_y-B_z
Scale:10.00 nT
180
-150
150
-120
120
-90
90
90
85
-60
80
60
-30
75
30
0
70
65
60
55

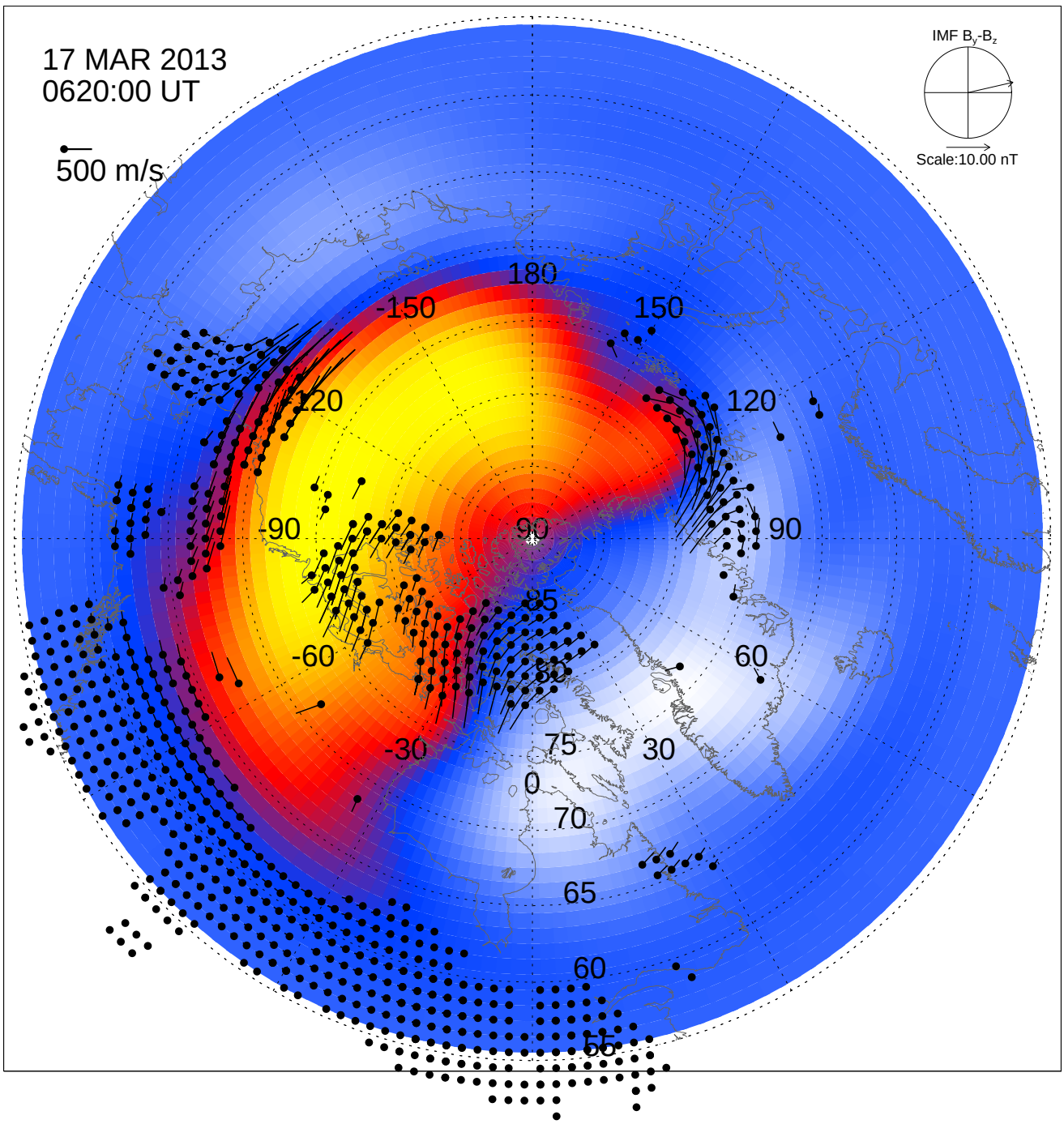
17 MAR 2013
0620:00 UT
500 m/s
IMF B_y-B_z
Scale:10.00 nT
180
-150
150
120
120
-90
90
90
85
-60
60
80
75
-30
30
0
70
65
60
55

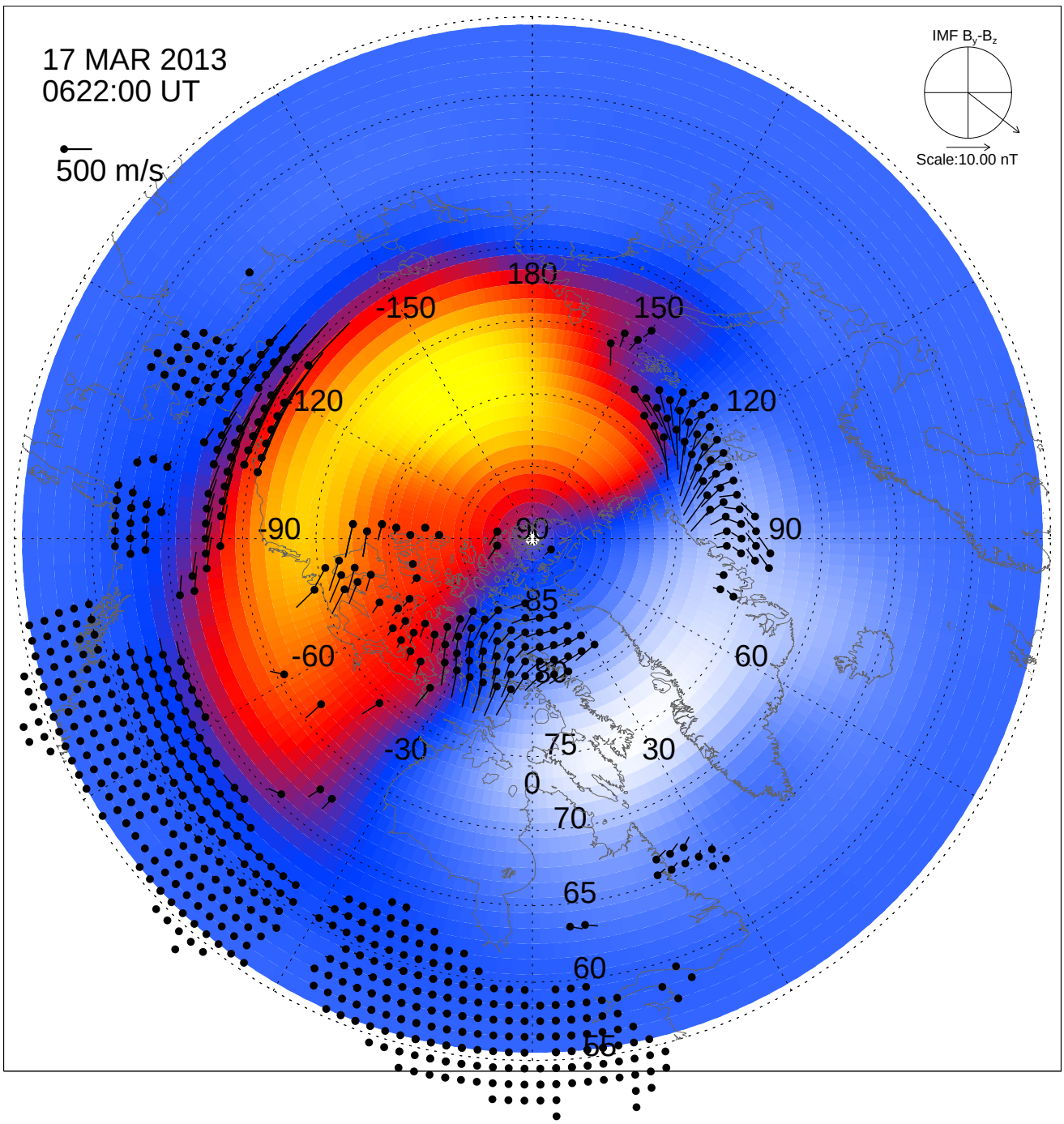
17 MAR 2013
0622:00 UT
500 m/s
IMF B_y-B_z
Scale:10.00 nT
180
-150
150
120
120
-90
90
90
85
-60
60
80
-30
75
30
0
70
65
60
55

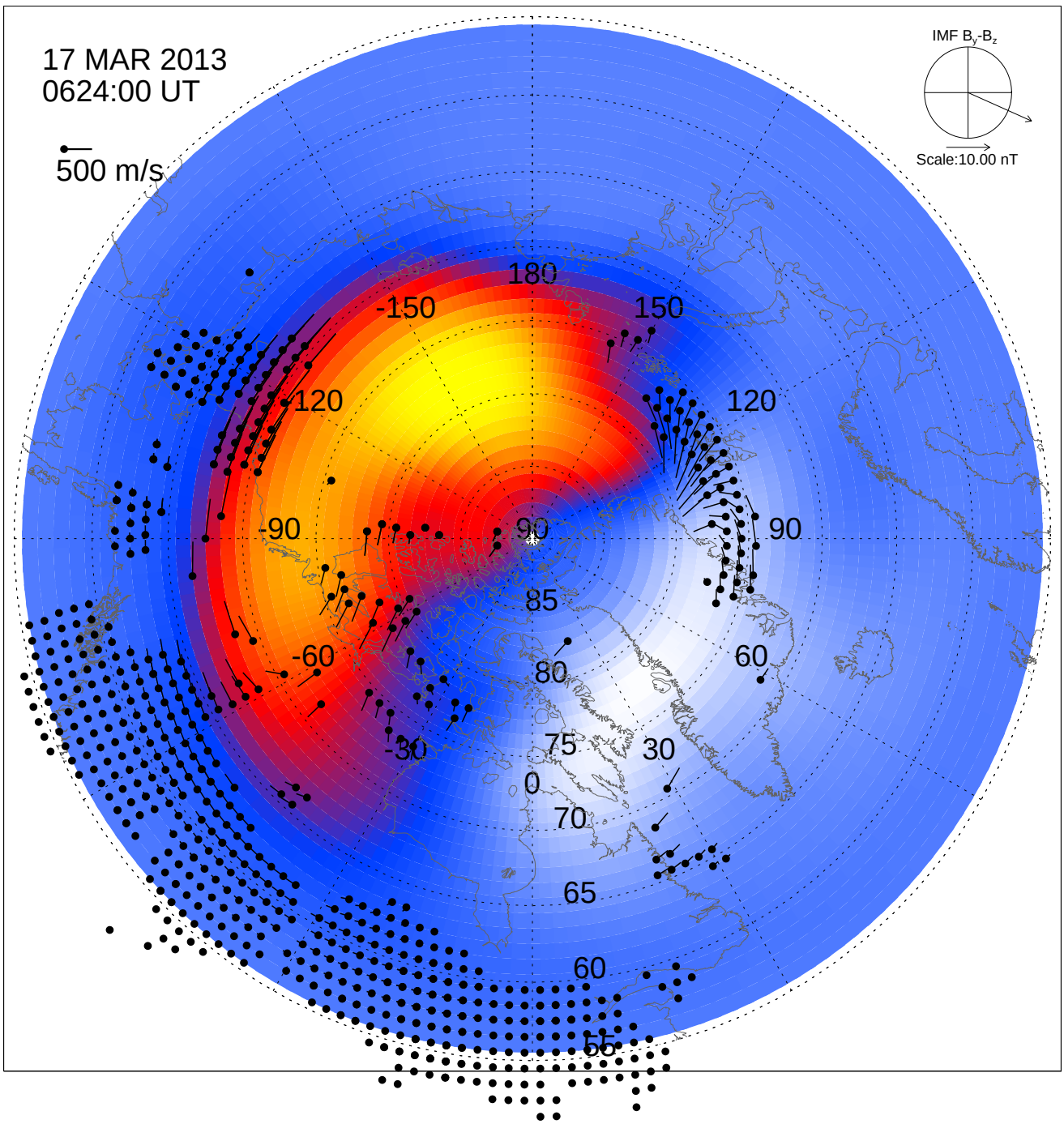
17 MAR 2013
0624:00 UT
500 m/s
IMF B_y-B_z
Scale:10.00 nT
180
-150
150
120
120
-90
90
90
85
-60
80
60
75
-30
30
0
70
65
60
55

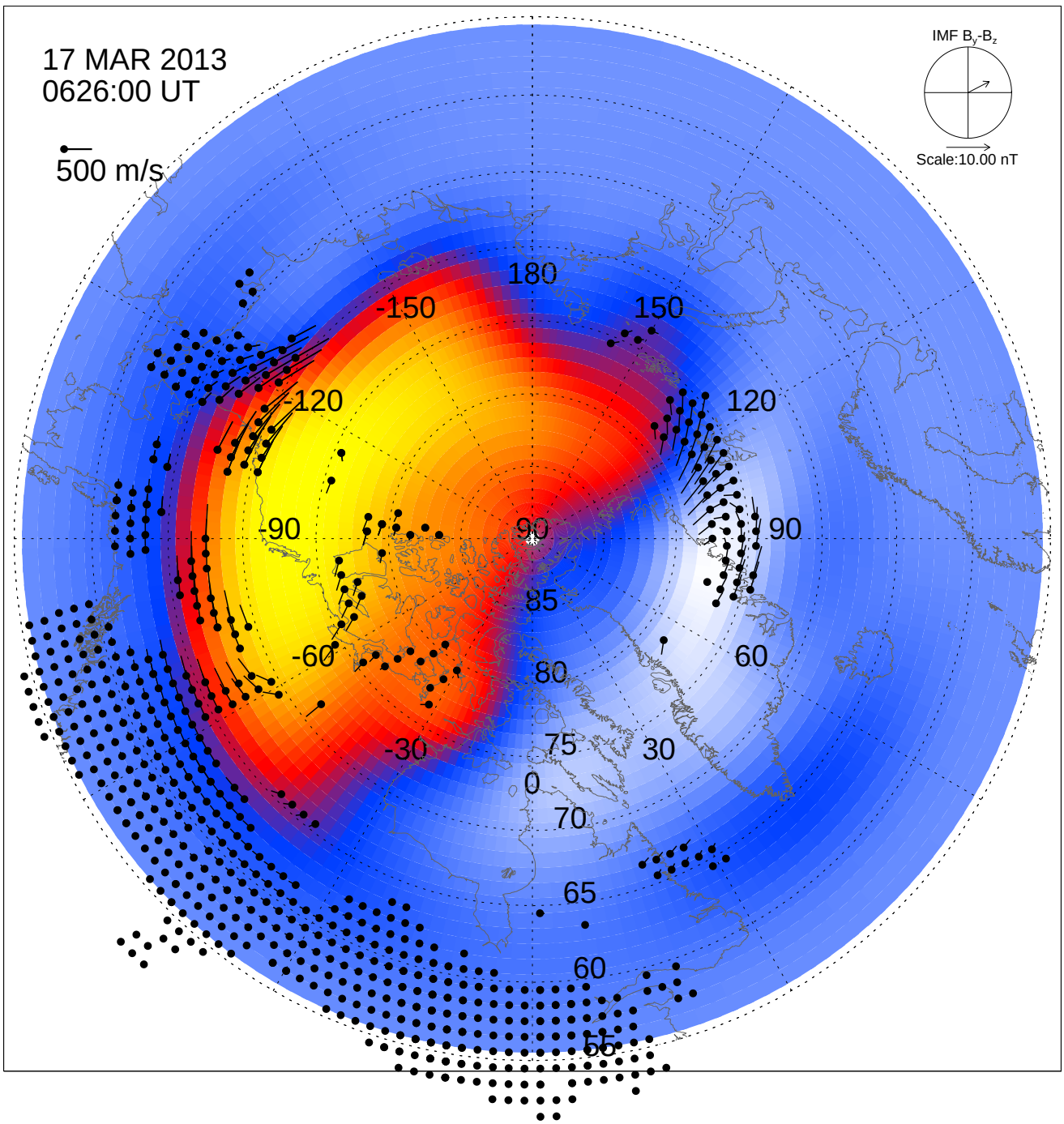
17 MAR 2013
0626:00 UT
500 m/s
IMF B_y-B_z
Scale:10.00 nT
180
-150
150
-120
120
-90
90
90
85
-60
80
60
75
-30
30
0
70
65
60
55

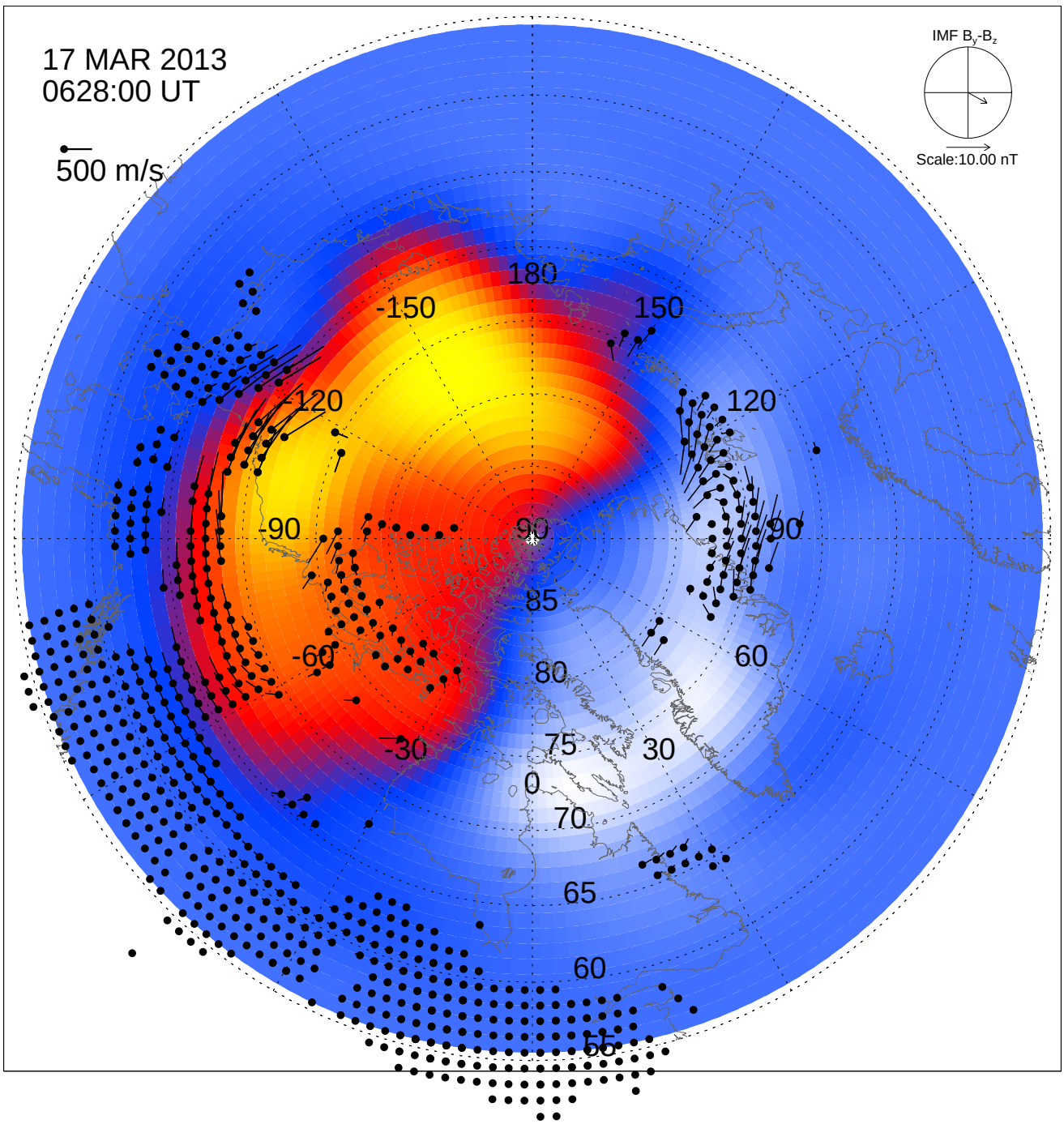
17 MAR 2013
0628:00 UT
500 m/s
IMF B_y-B_z
Scale:10.00 nT
180
-150
150
-120
120
-90
90
-60
60
-30
30
0
85
80
75
70
65
60
55

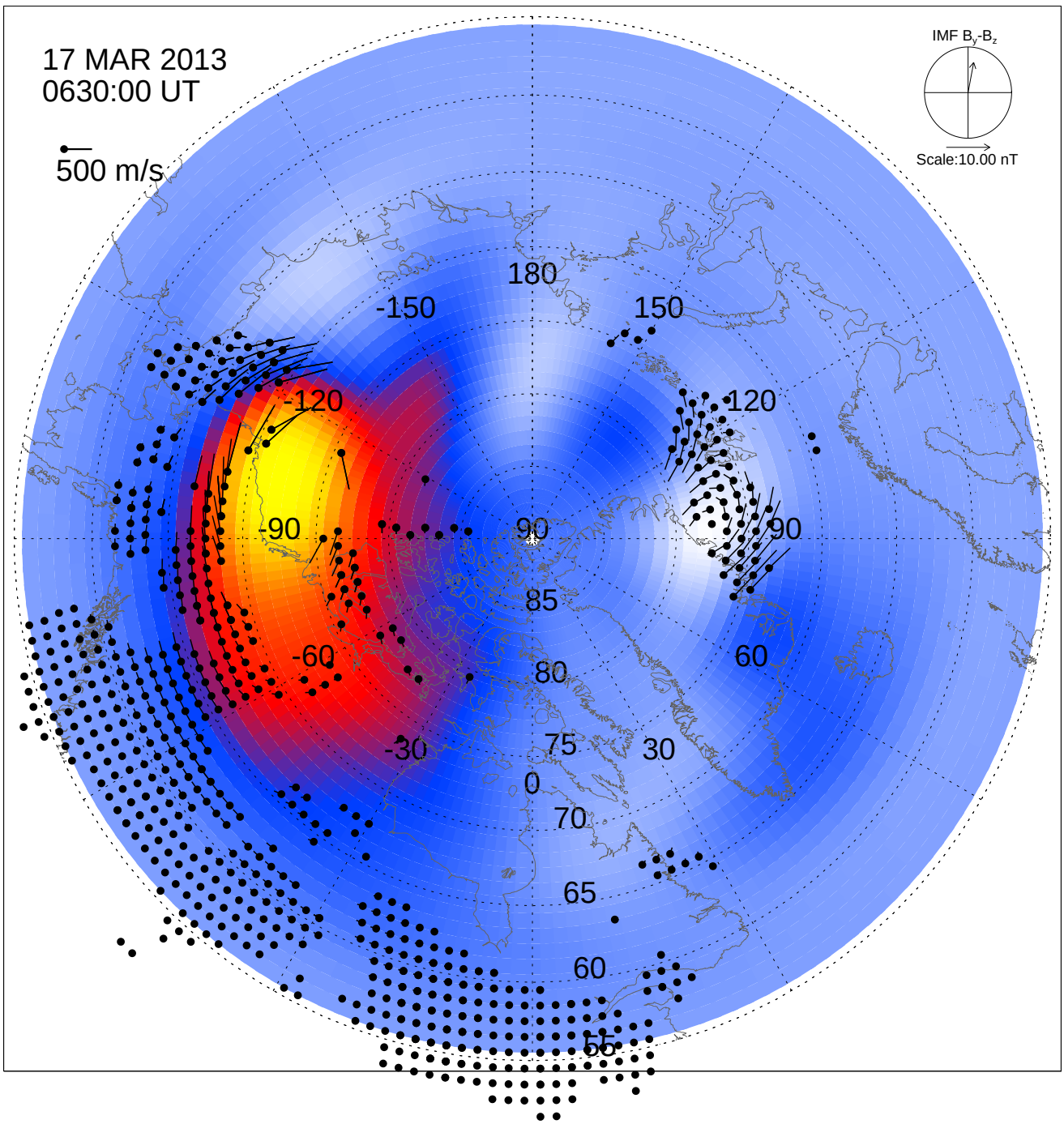
17 MAR 2013
0630:00 UT
500 m/s
IMF B_y-B_z
Scale:10.00 nT
180
-150
150
-120
120
-90
90
90
85
-60
60
80
-30
75
30
0
70
65
60
55

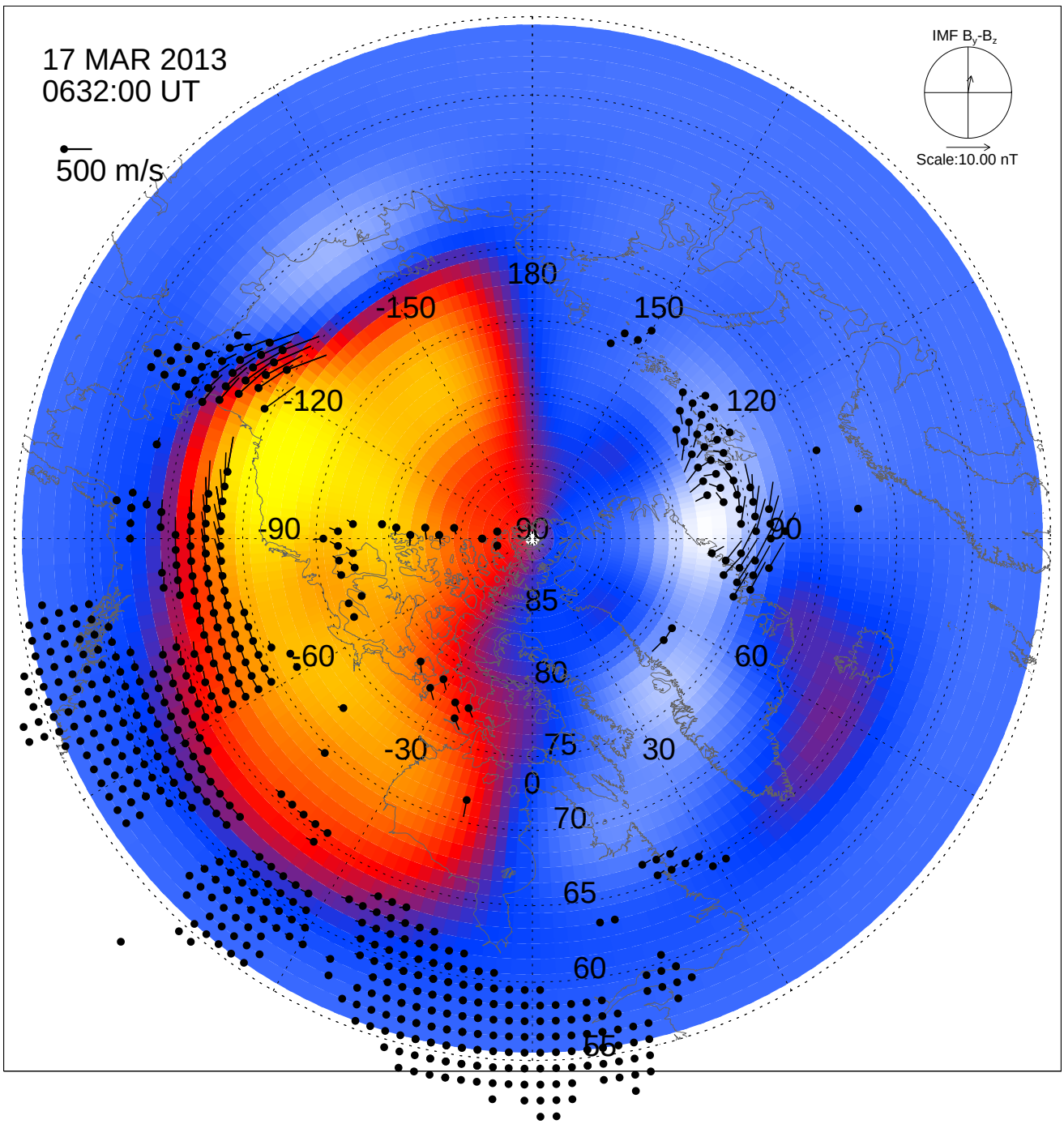
17 MAR 2013
0632:00 UT
500 m/s
IMF B_y-B_z
Scale:10.00 nT
180
-150
150
-120
120
-90
90
-60
60
-30
30
0
85
80
75
70
65
60
55

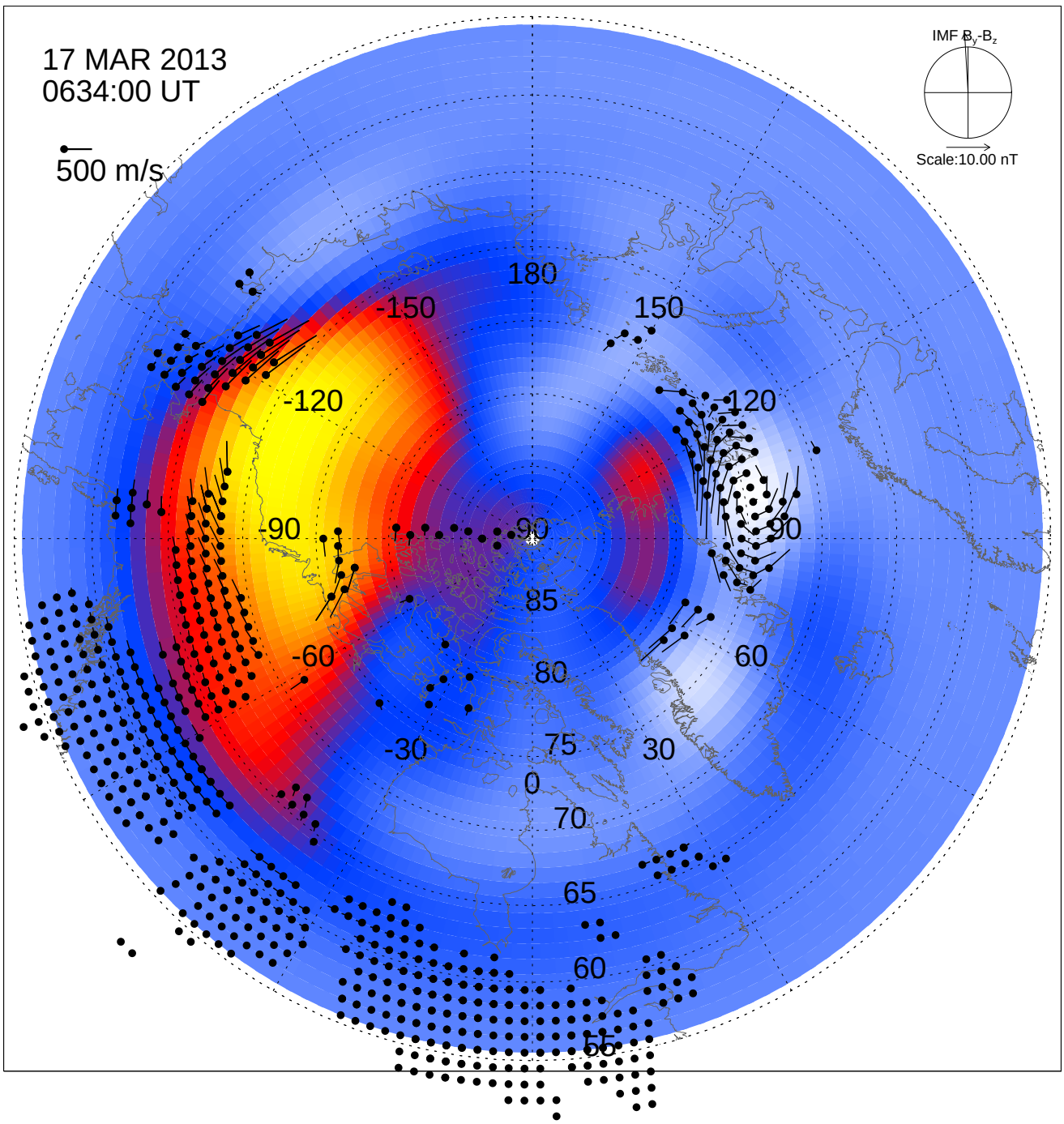
17 MAR 2013
0634:00 UT
500 m/s
IMF B_y-B_z
Scale:10.00 nT
180
-150
150
-120
-120
-90
90
90
85
-60
60
80
-30
75
30
0
70
65
60
55

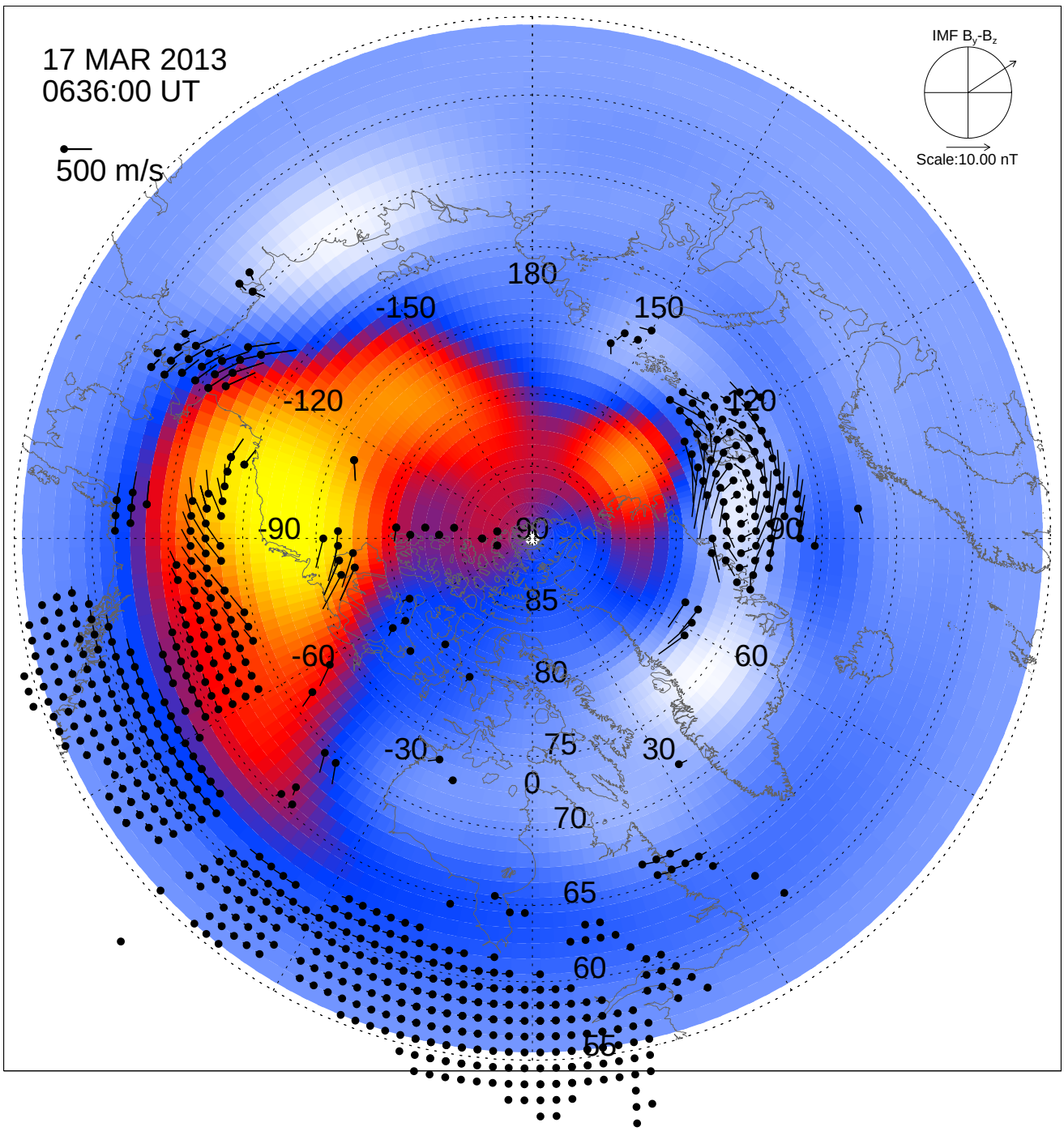
17 MAR 2013
0636:00 UT
500 m/s
IMF B_y-B_z
Scale:10.00 nT
180
-150
150
-120
120
-90
90
-60
60
-30
30
0
85
80
75
70
65
60
55

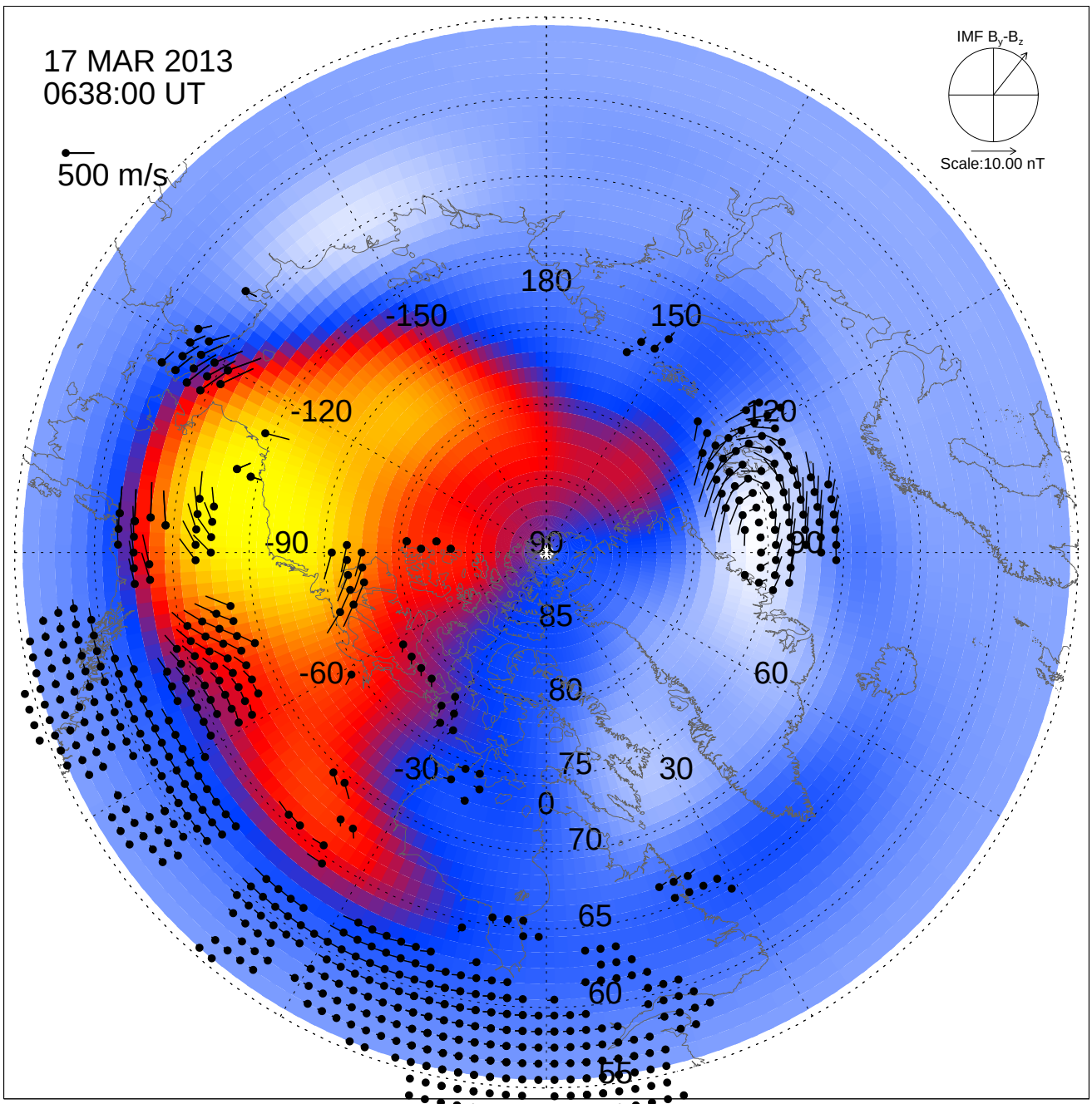
17 MAR 2013
0638:00 UT
500 m/s
IMF B_y-B_z
Scale:10.00 nT
180
-150
150
-120
120
-90
90
-60
60
-30
30
0
85
80
75
70
65
60
55

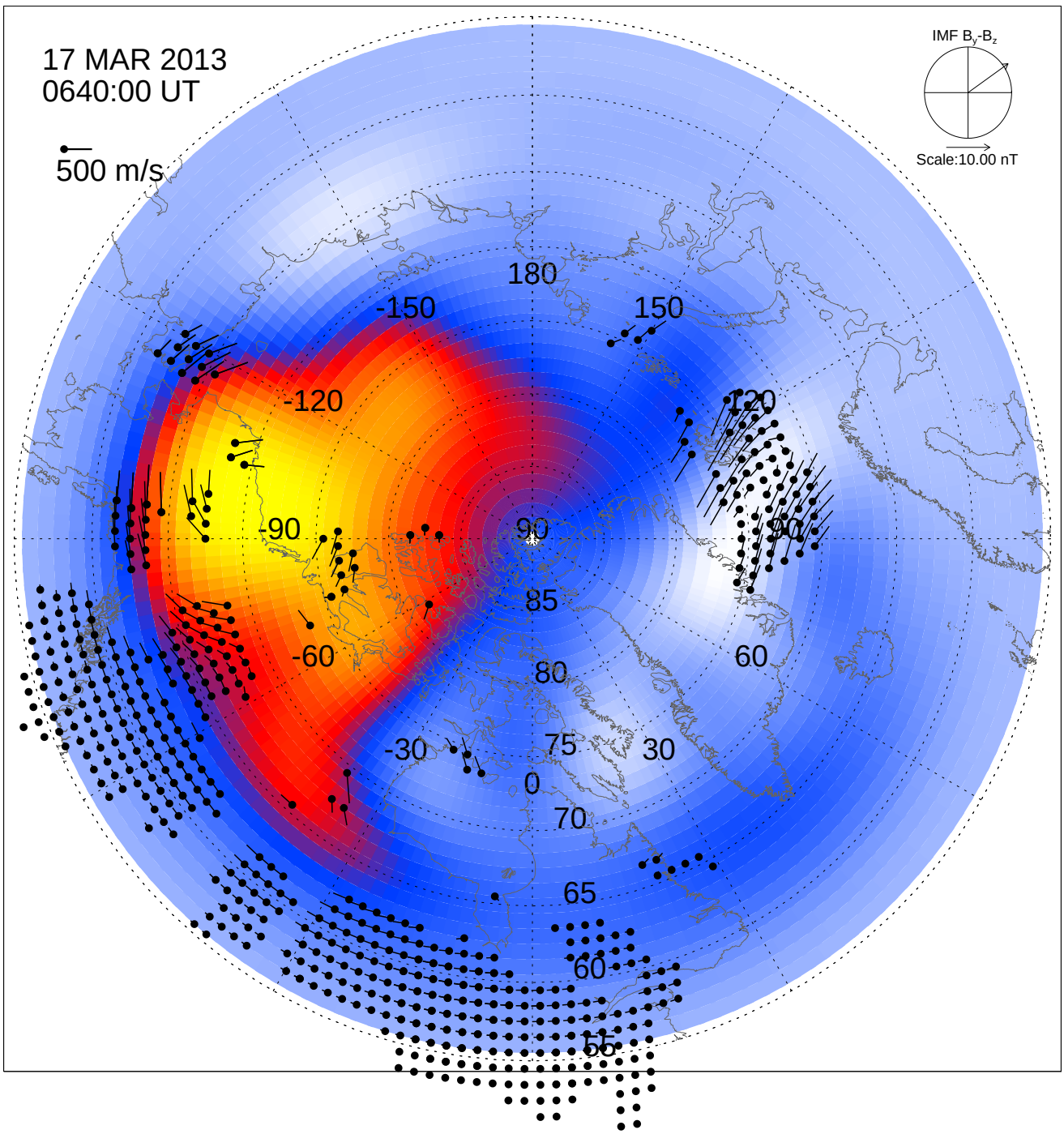
17 MAR 2013
0640:00 UT
500 m/s
IMF B_y-B_z
Scale:10.00 nT
180
-150
150
-120
120
-90
90
-60
60
-30
30
0
85
80
75
70
65
60
55

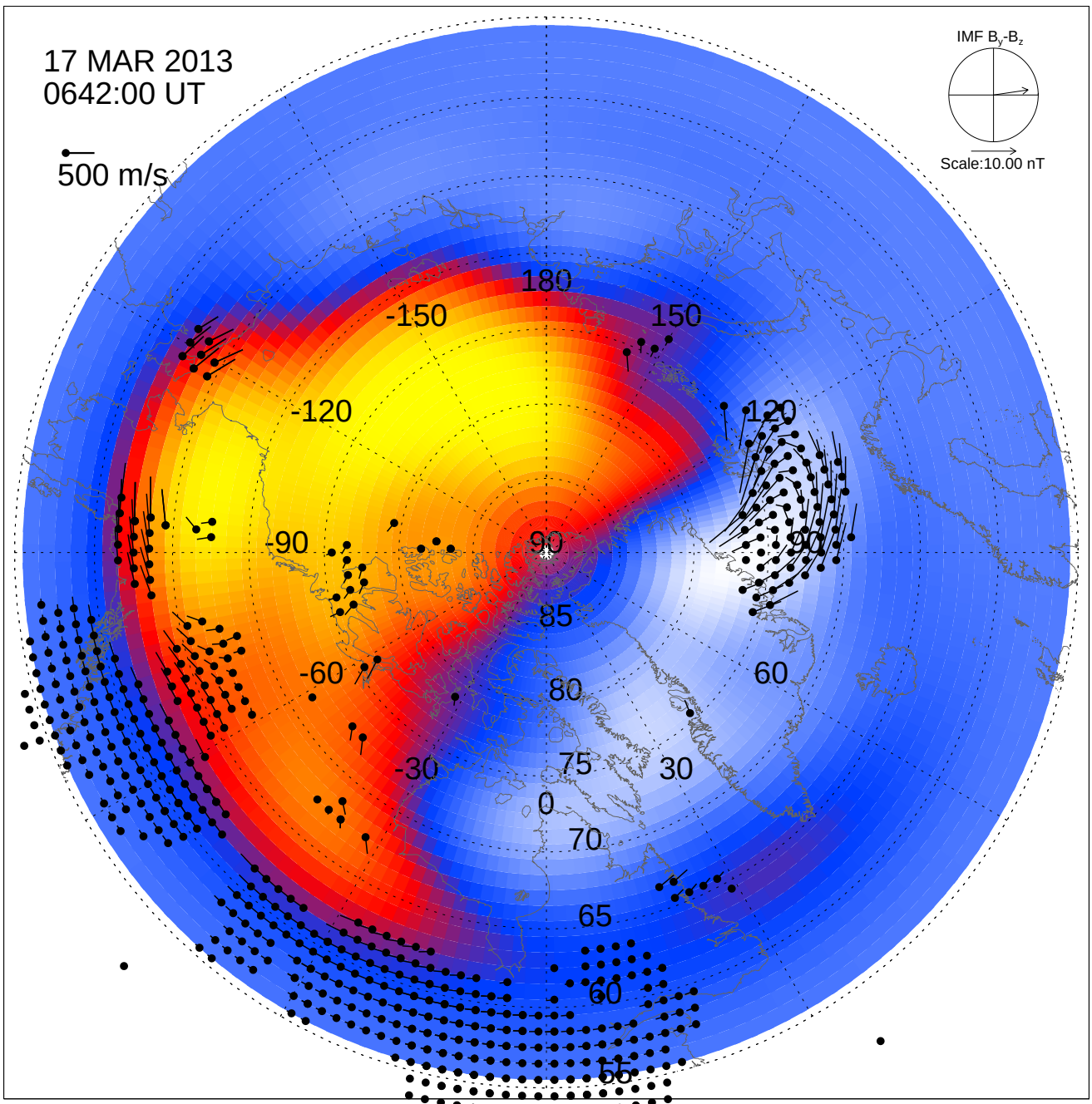
17 MAR 2013
0642:00 UT
500 m/s
IMF B_y-B_z
Scale:10.00 nT
180
-150
150
-120
120
-90
90
-60
60
-30
30
0
85
80
75
70
65
60
55

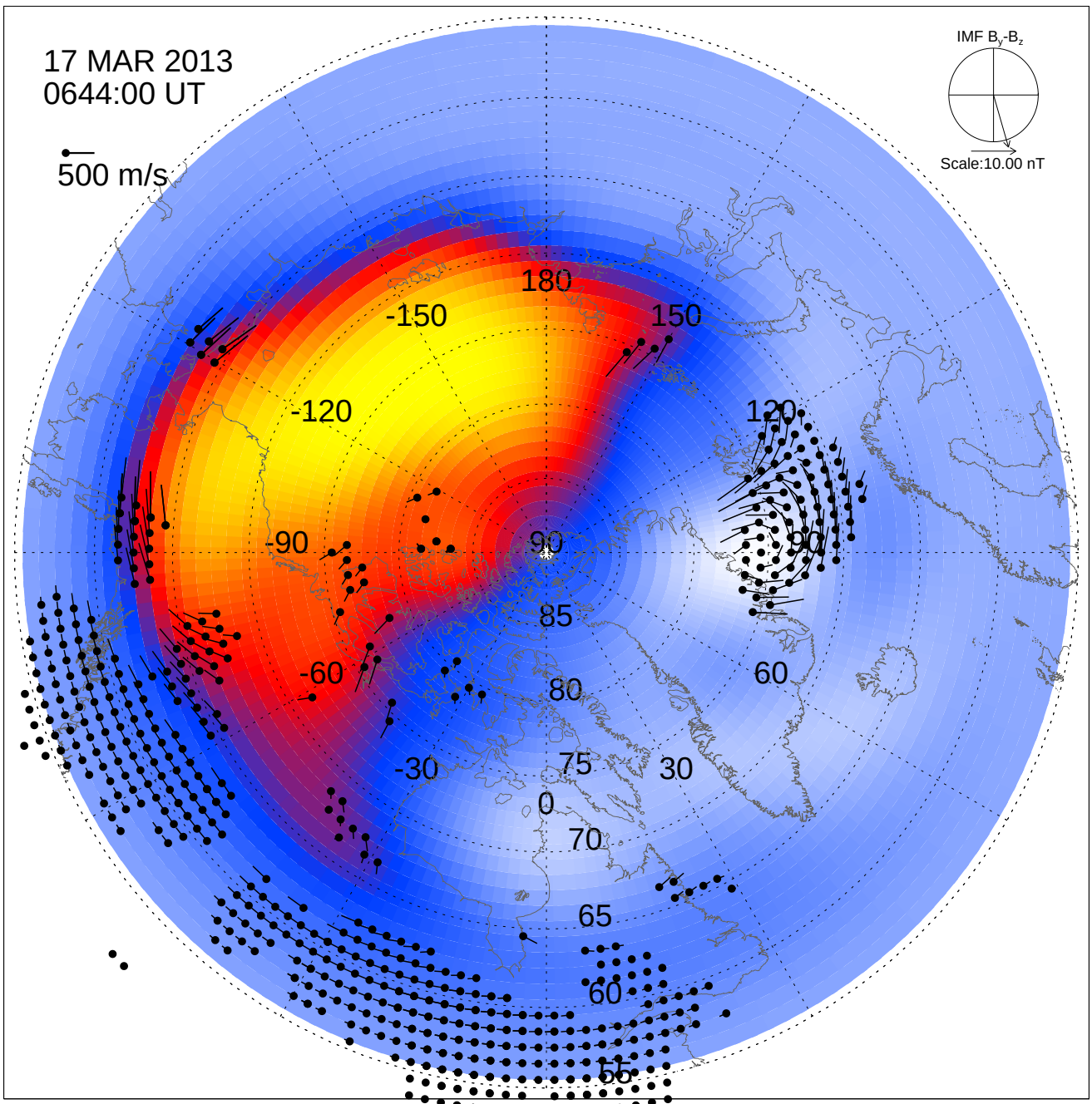
17 MAR 2013
0644:00 UT
500 m/s
IMF B_y-B_z
Scale:10.00 nT
180
-150
150
-120
120
-90
90
-60
60
-30
30
0
85
80
75
70
65
60
55

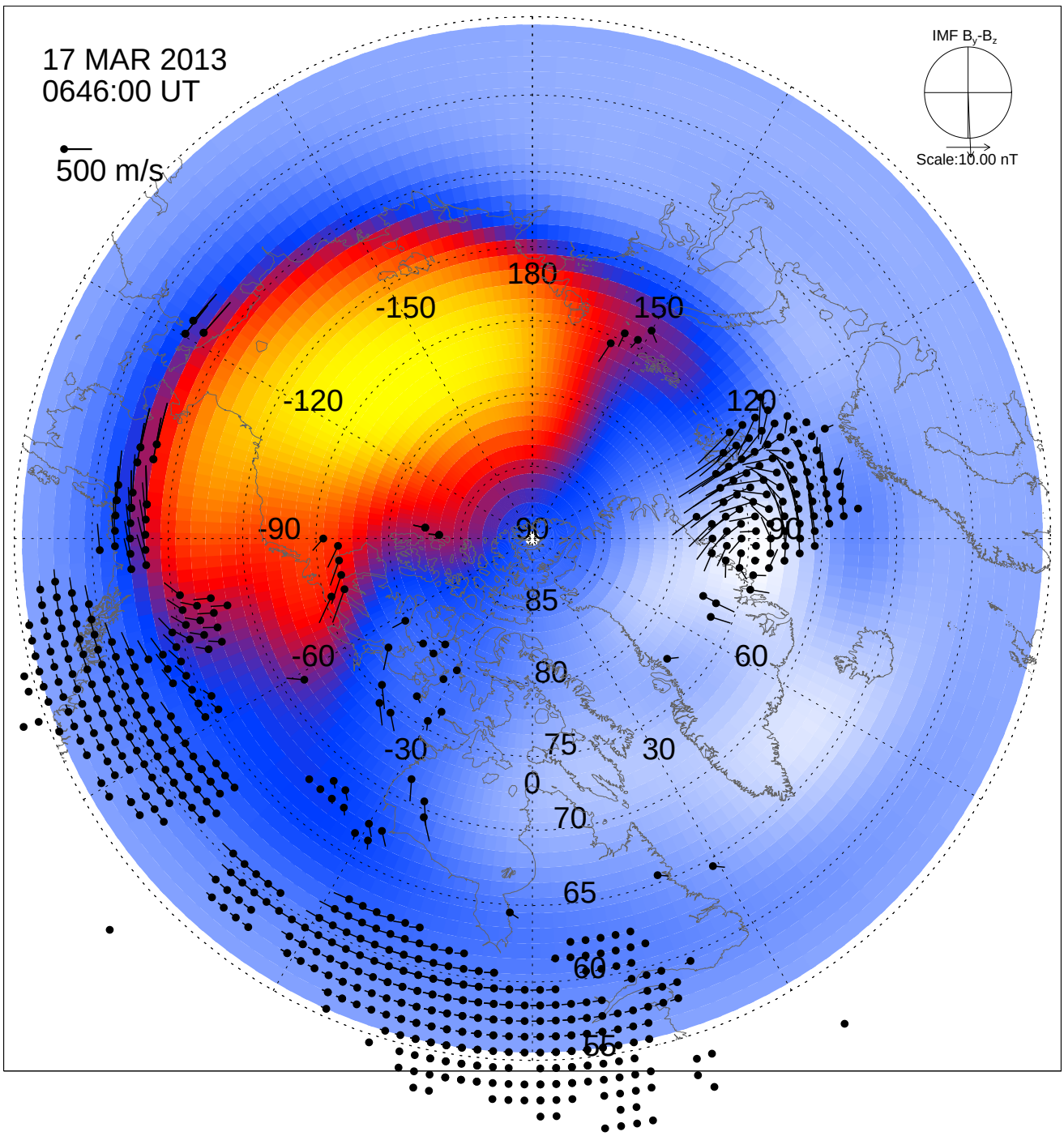
17 MAR 2013
0646:00 UT
500 m/s
IMF B_y-B_z
Scale:10.00 nT
180
-150
150
-120
120
-90
90
-60
60
-30
30
0
85
80
75
70
65
60
55

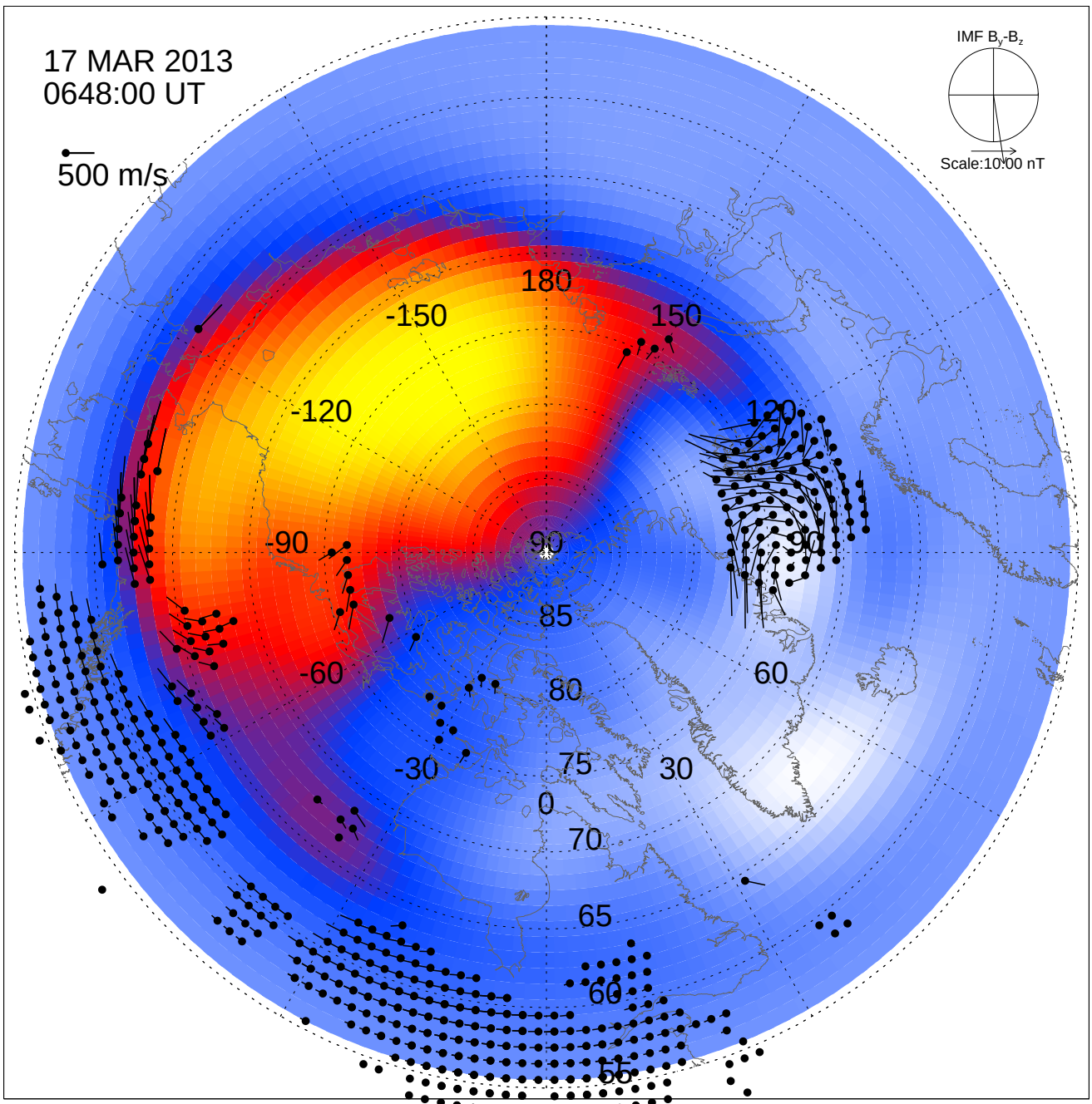
17 MAR 2013
0648:00 UT
500 m/s
IMF B_y-B_z
Scale:10.00 nT
180
-150
150
-120
120
-90
90
-60
60
-30
30
0
85
80
75
70
65
60
55

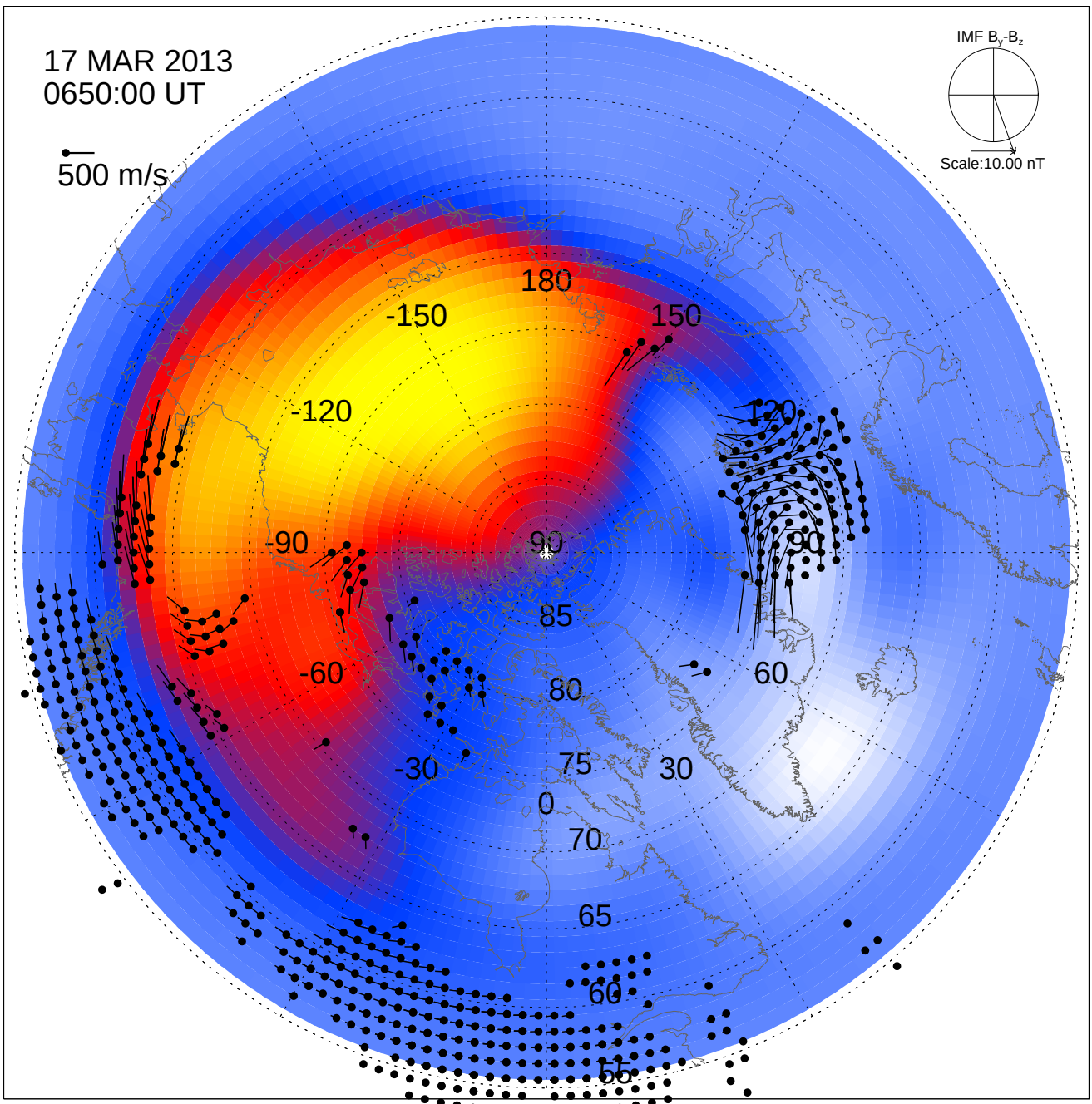
17 MAR 2013
0650:00 UT
500 m/s
IMF B_y-B_z
Scale:10.00 nT
180
-150
150
-120
120
-90
90
-60
60
-30
30
0
85
80
75
70
65
60
55

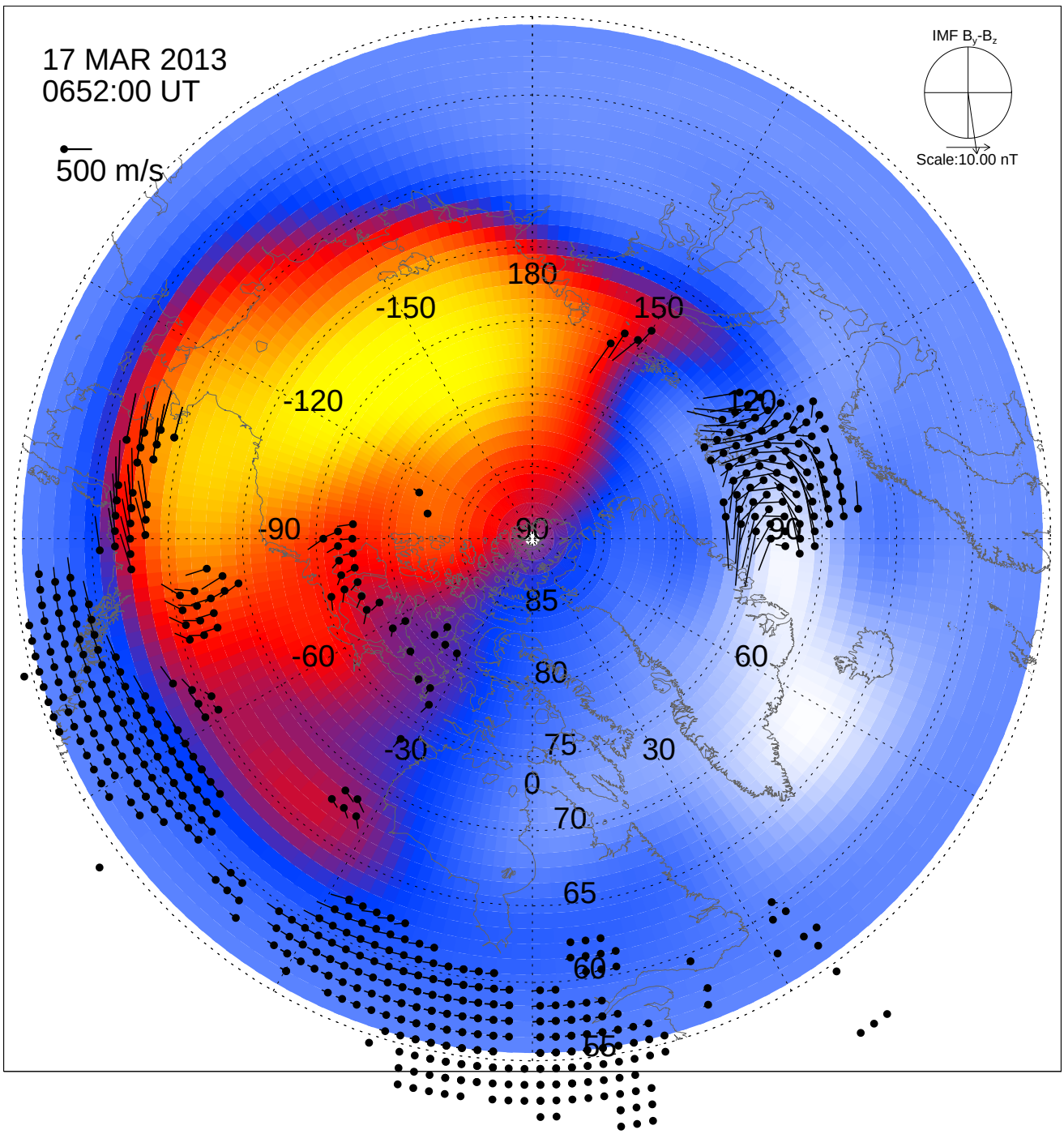
17 MAR 2013
0652:00 UT
500 m/s
IMF B$_y$-B$_z$
Scale:10.00 nT
180
-150
150
-120
120
-90
90
85
-60
60
80
-30
75
30
0
70
65
60
55

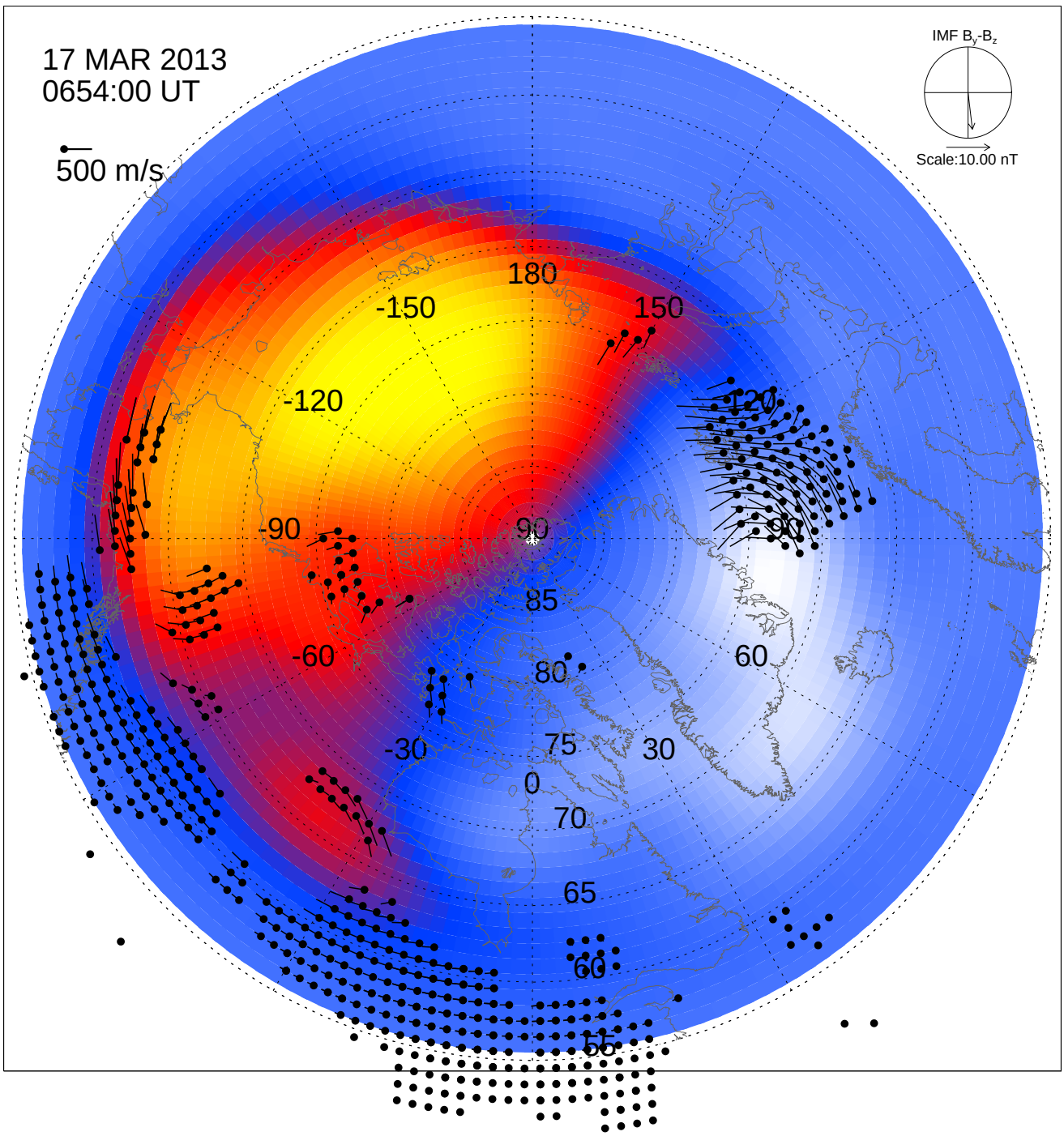
17 MAR 2013
0654:00 UT
500 m/s
IMF B_y-B_z
Scale:10.00 nT
180
-150
150
-120
120
-90
90
-60
60
-30
30
0
85
80
75
70
65
60
55

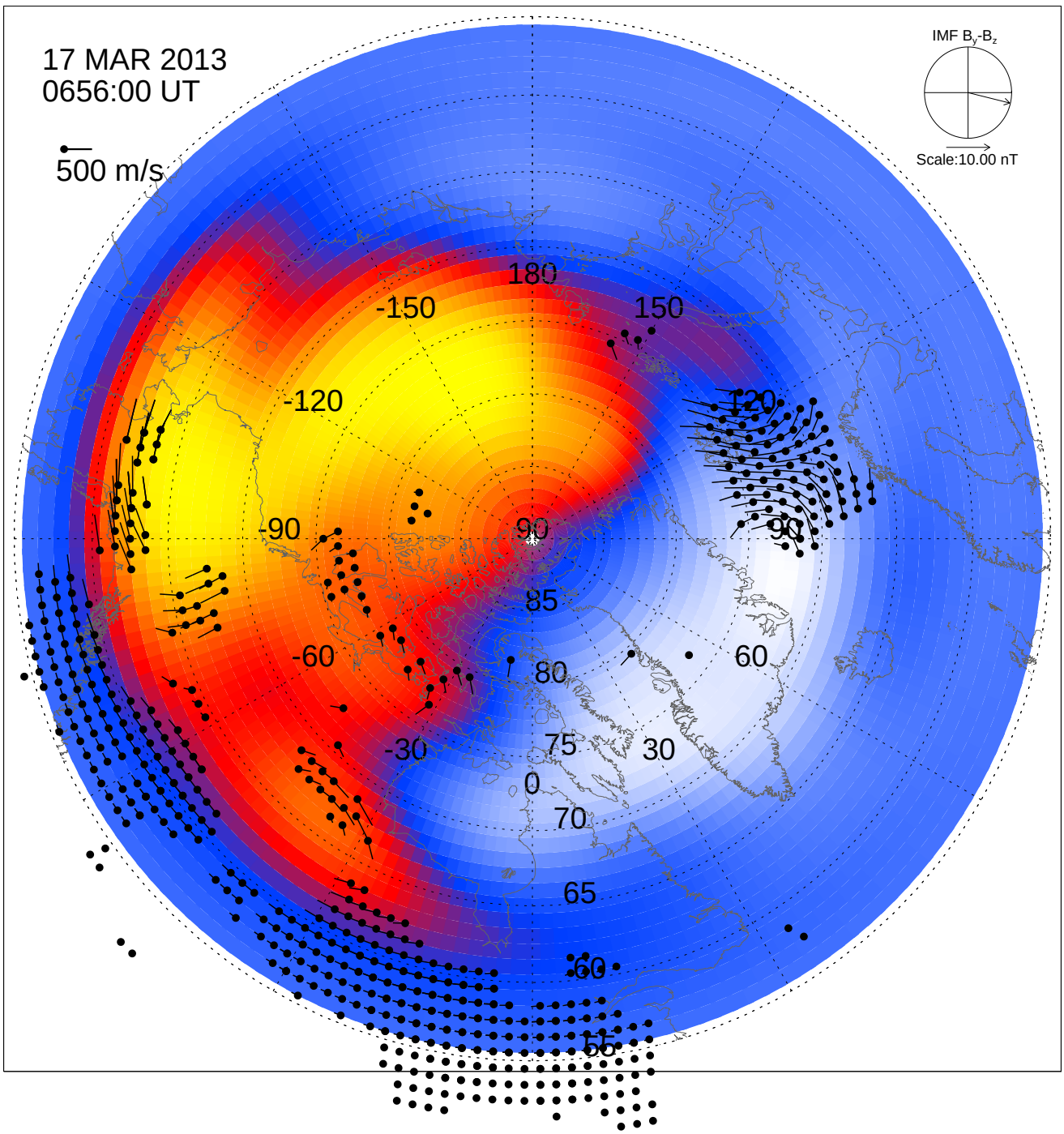
17 MAR 2013
0656:00 UT
500 m/s
IMF B_y-B_z
Scale:10.00 nT
180
-150
150
-120
120
-90
90
85
-60
60
80
-30
75
30
0
70
65
60
55

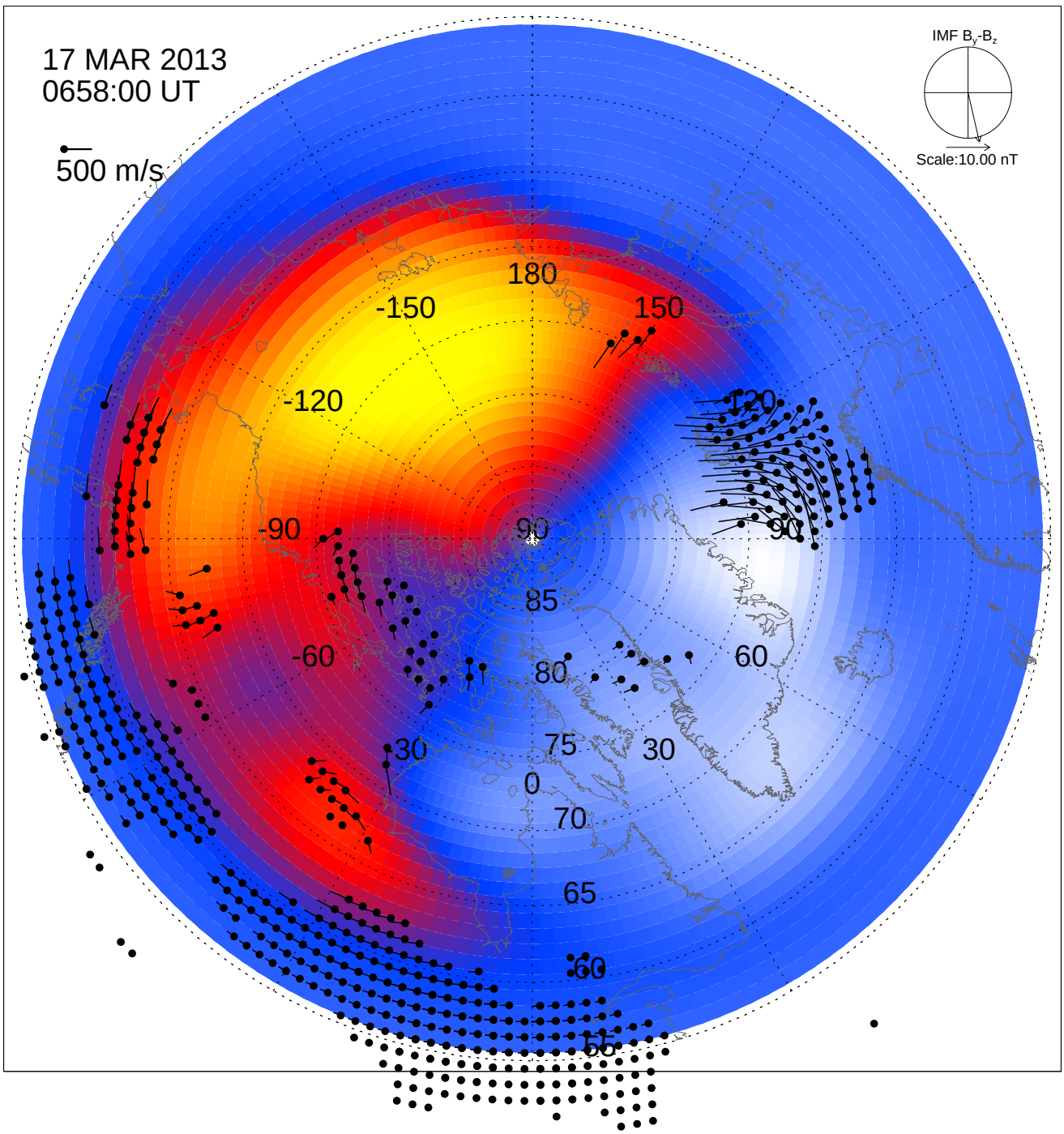
17 MAR 2013
0658:00 UT
500 m/s
IMF B_y-B_z
Scale:10.00 nT
180
-150
150
-120
120
-90
90
90
85
-60
60
80
75
30
30
0
70
65
60
55

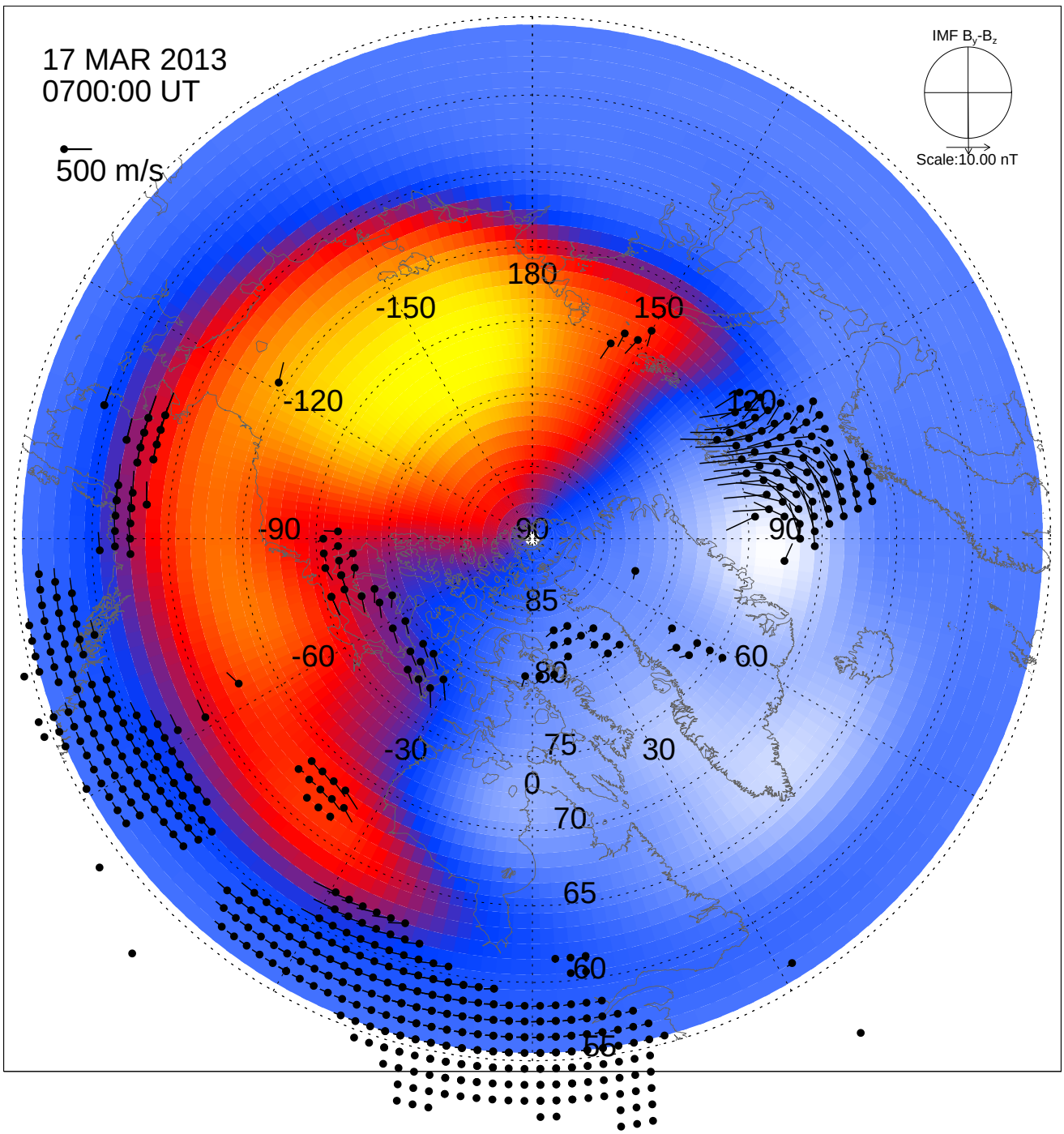
17 MAR 2013
0700:00 UT
500 m/s
IMF B_y-B_z
Scale:10.00 nT
180
-150
150
-120
120
-90
90
90
85
-60
60
80
-30
75
30
0
70
65
60
55

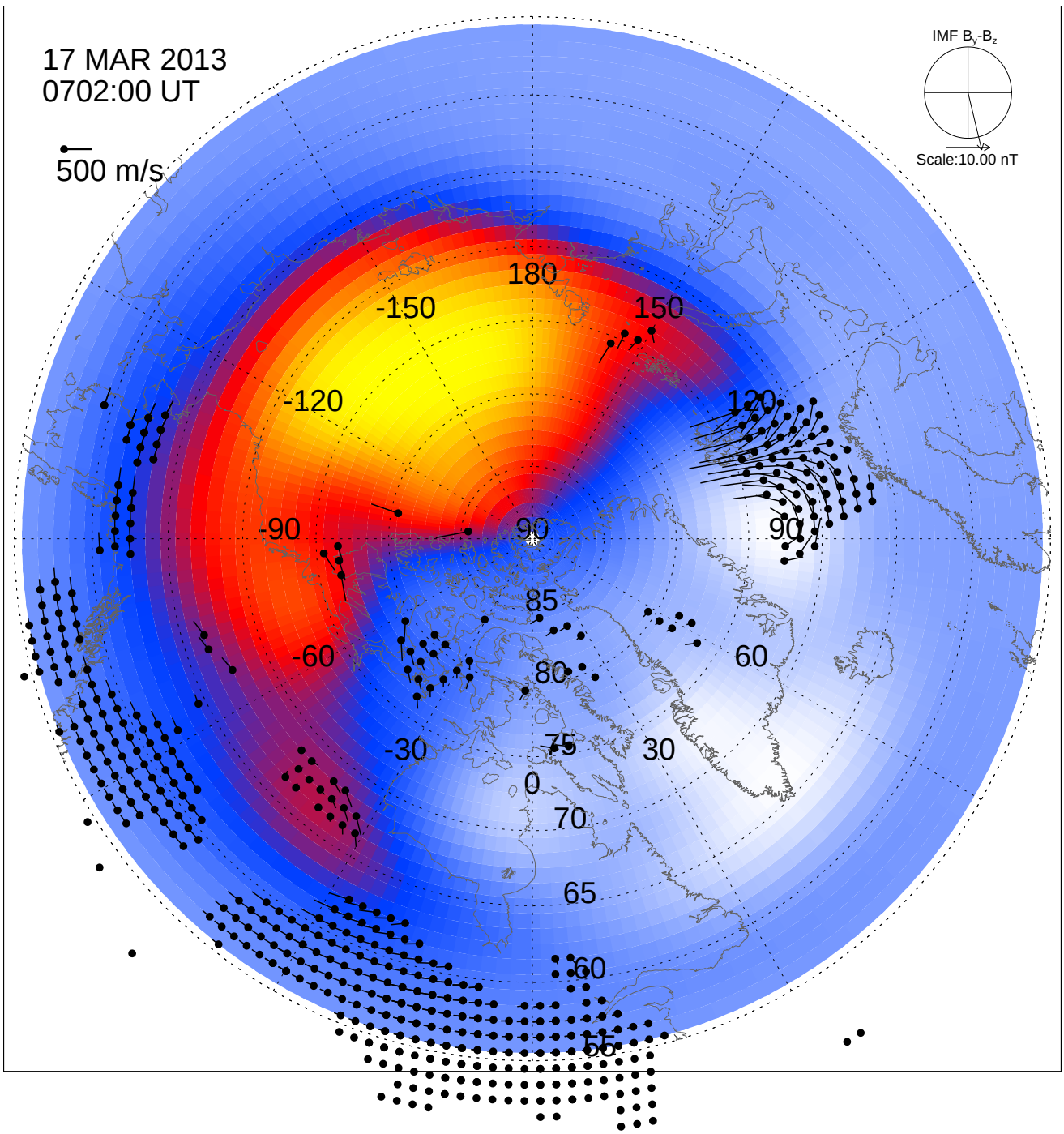
17 MAR 2013
0702:00 UT
500 m/s
IMF B$_y$-B$_z$
Scale:10.00 nT
180
-150
150
-120
120
-90
90
90
85
-60
60
80
-30
75
30
0
70
65
60
55

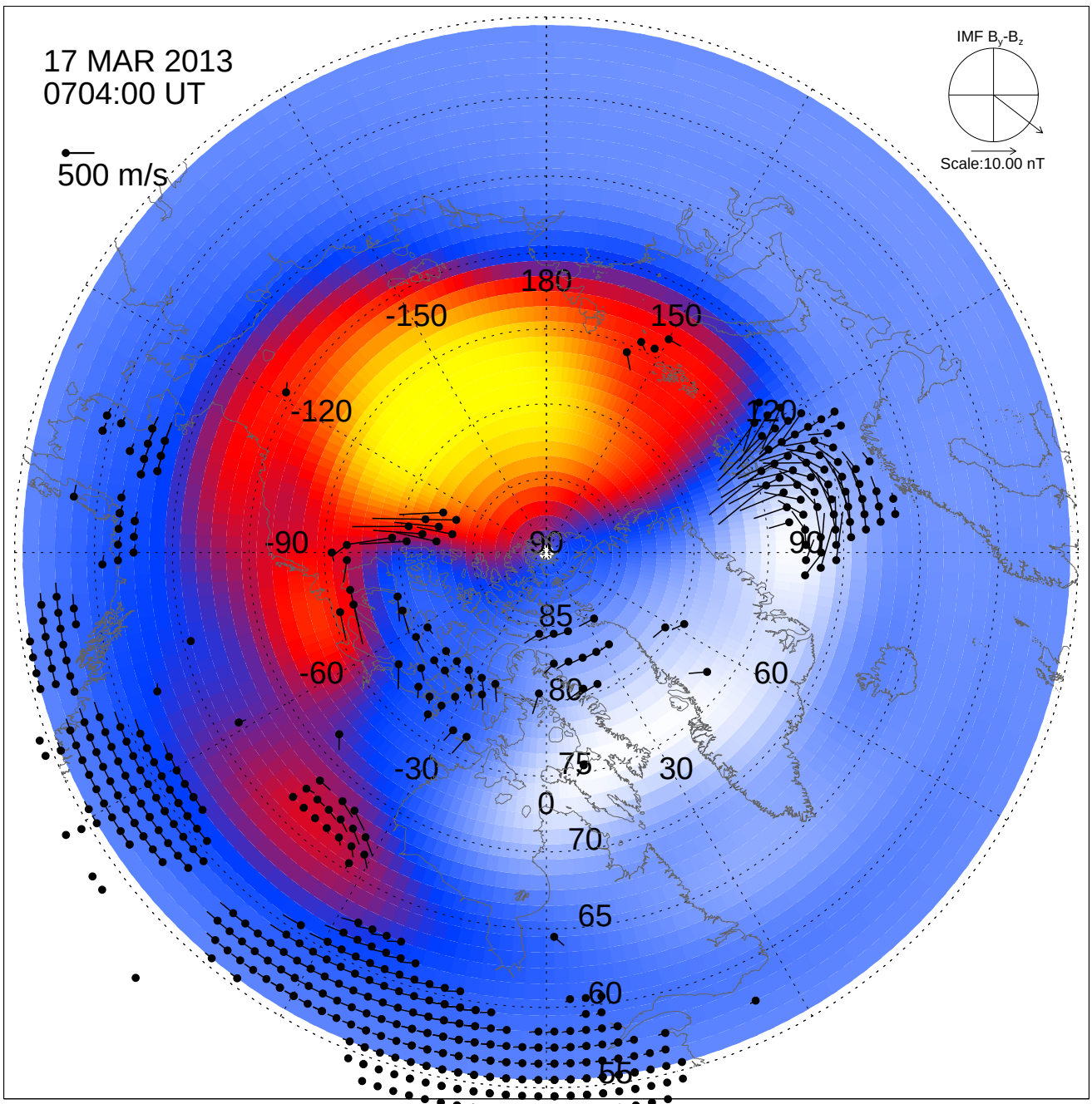
17 MAR 2013
0704:00 UT
500 m/s
IMF B_y-B_z
Scale:10.00 nT
180
-150
150
-120
120
-90
90
90
85
-60
60
80
-30
75
30
0
70
65
60
55

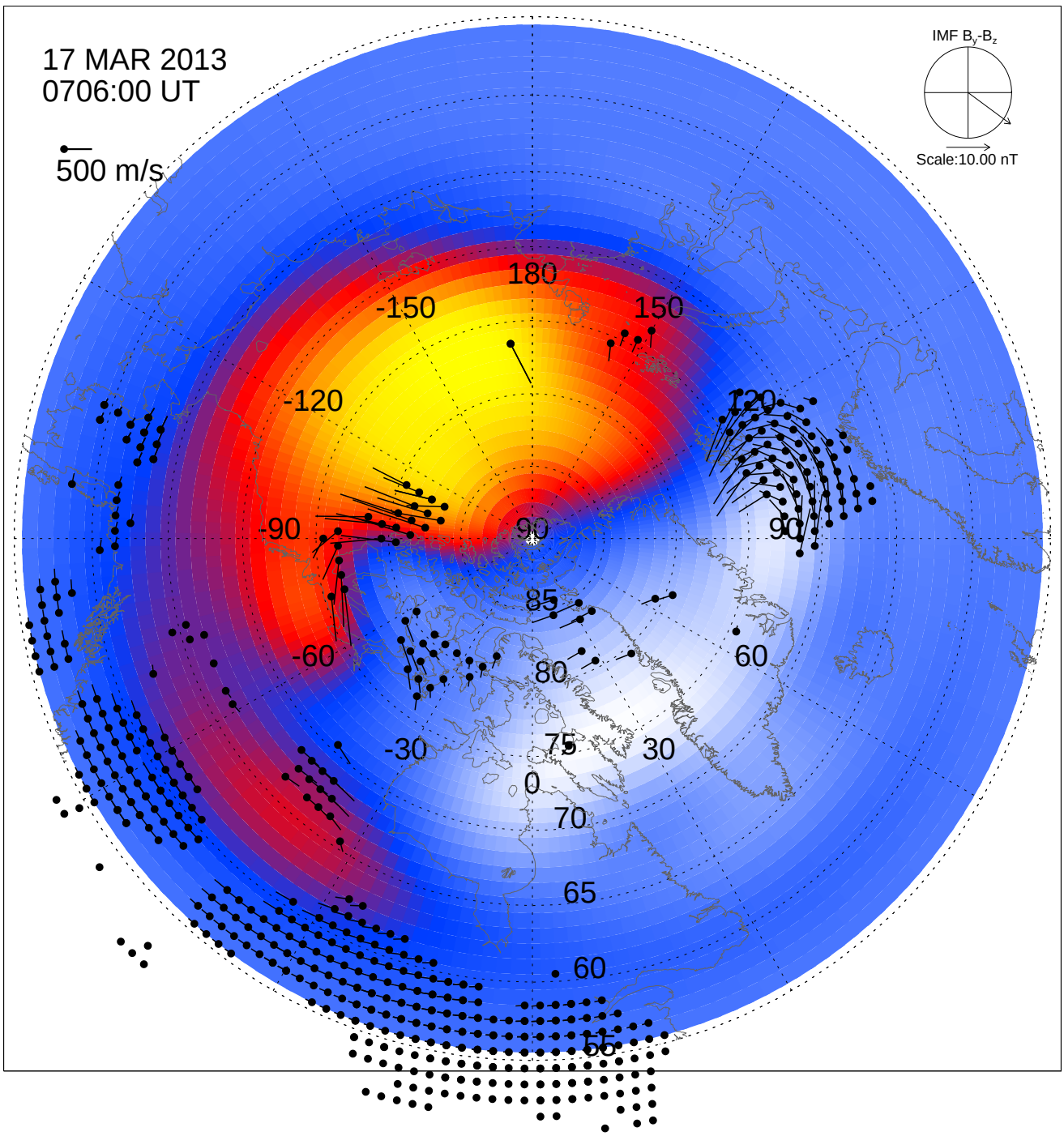
17 MAR 2013
0706:00 UT
500 m/s
IMF B_y-B_z
Scale:10.00 nT
180
-150
150
-120
120
-90
90
90
85
-60
60
80
-30
75
30
0
70
65
60
55

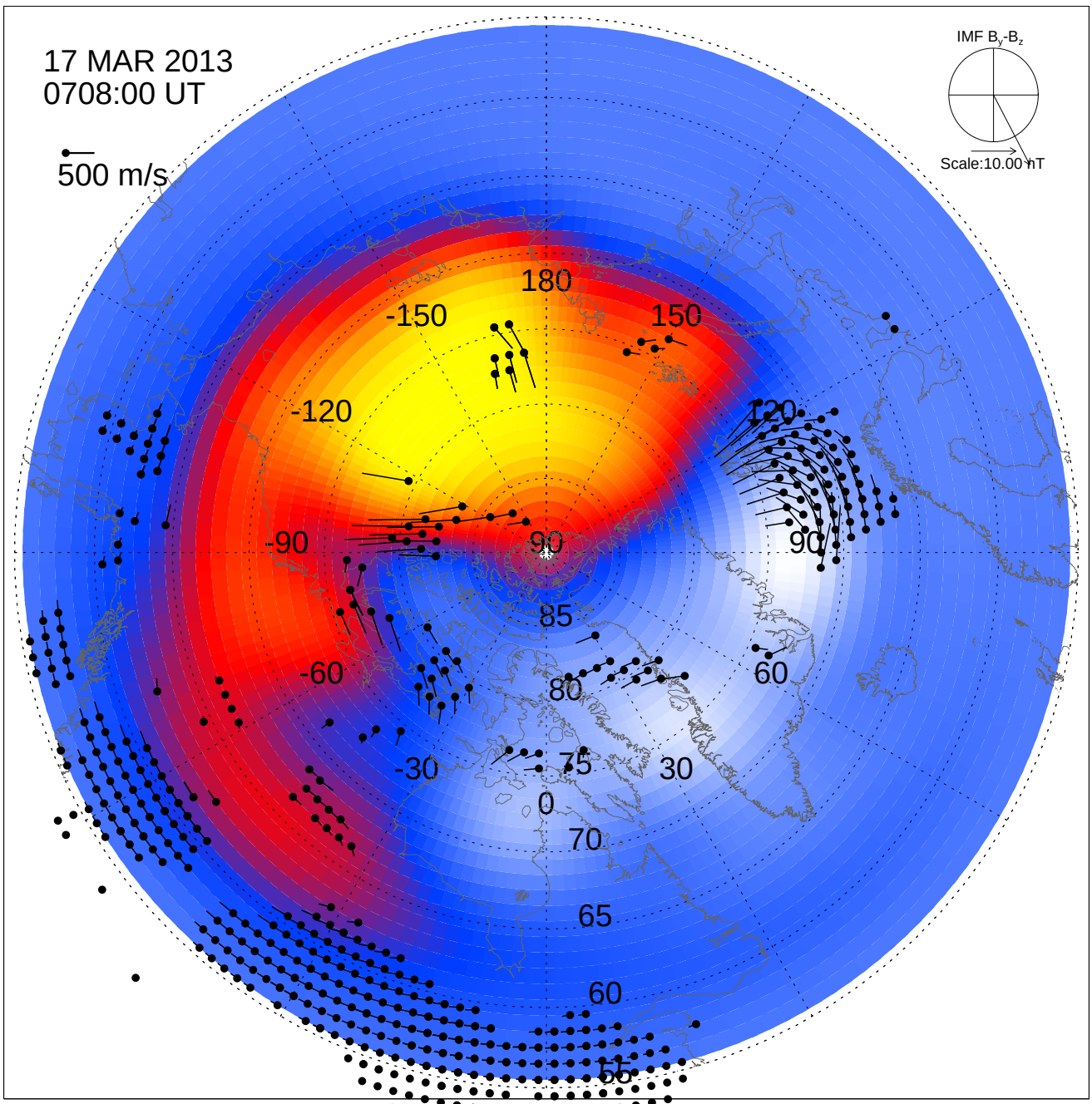
17 MAR 2013
0708:00 UT
500 m/s
IMF B_y-B_z
Scale:10.00 nT
180
-150
150
-120
120
-90
90
90
85
-60
60
80
-30
75
30
0
70
65
60
55

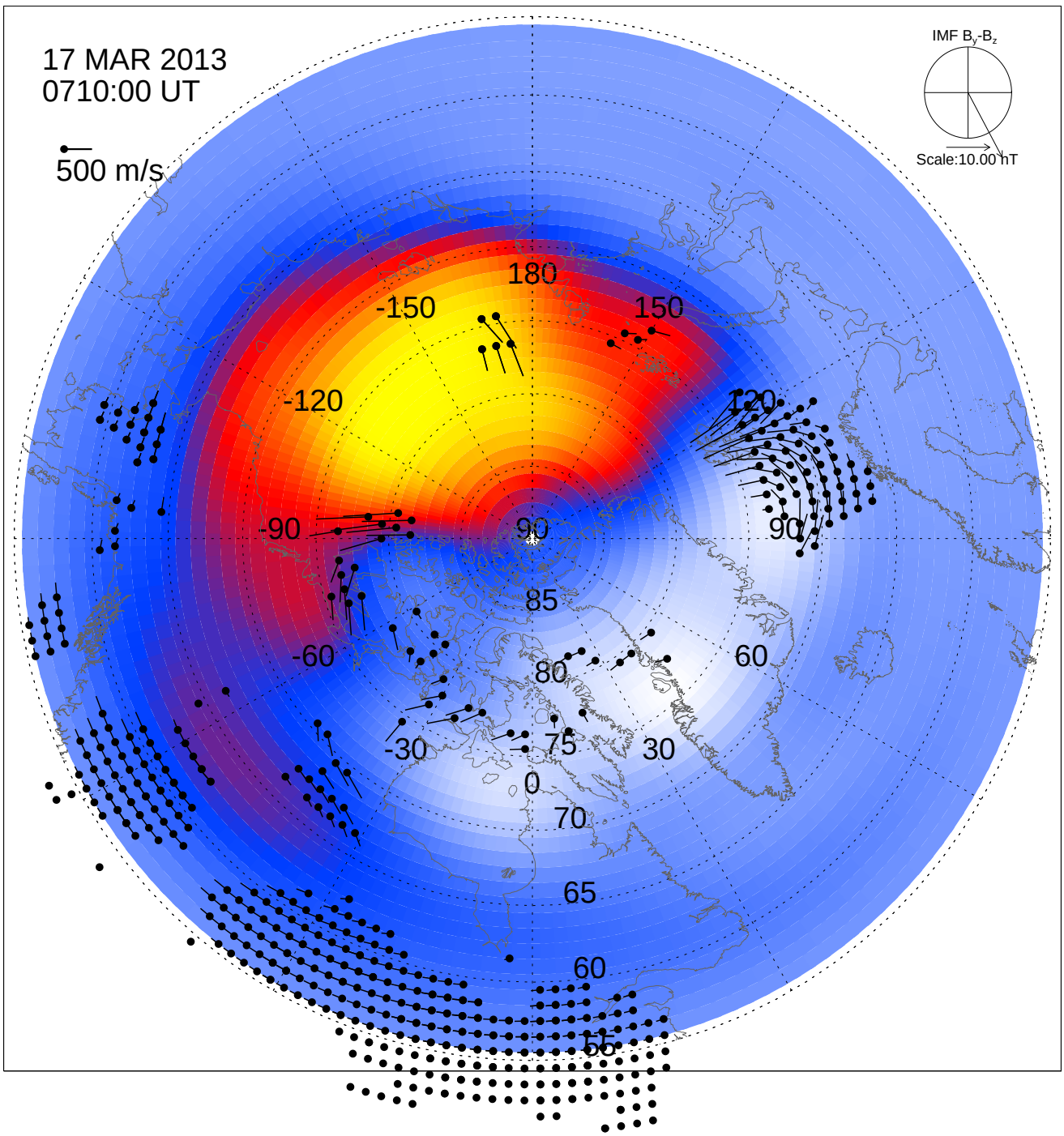
17 MAR 2013
0710:00 UT
500 m/s
IMF B_y-B_z
Scale:10.00 nT
180
-150
150
-120
120
-90
90
90
85
-60
60
80
-30
75
30
0
70
65
60
55

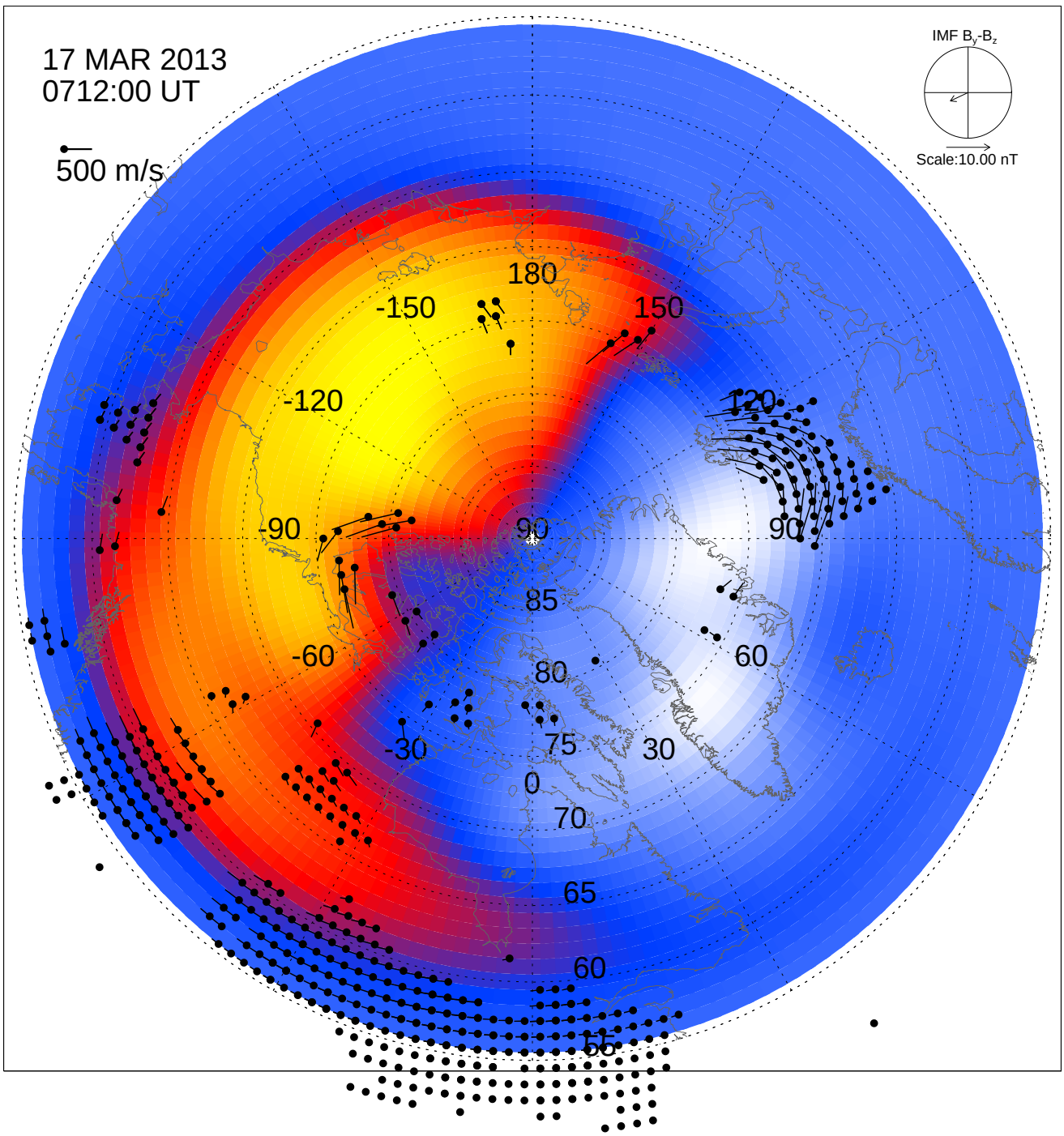
17 MAR 2013
0712:00 UT
500 m/s
IMF B_y-B_z
Scale:10.00 nT
180
-150
150
-120
120
-90
90
90
85
-60
60
80
-30
75
30
0
70
65
60
55

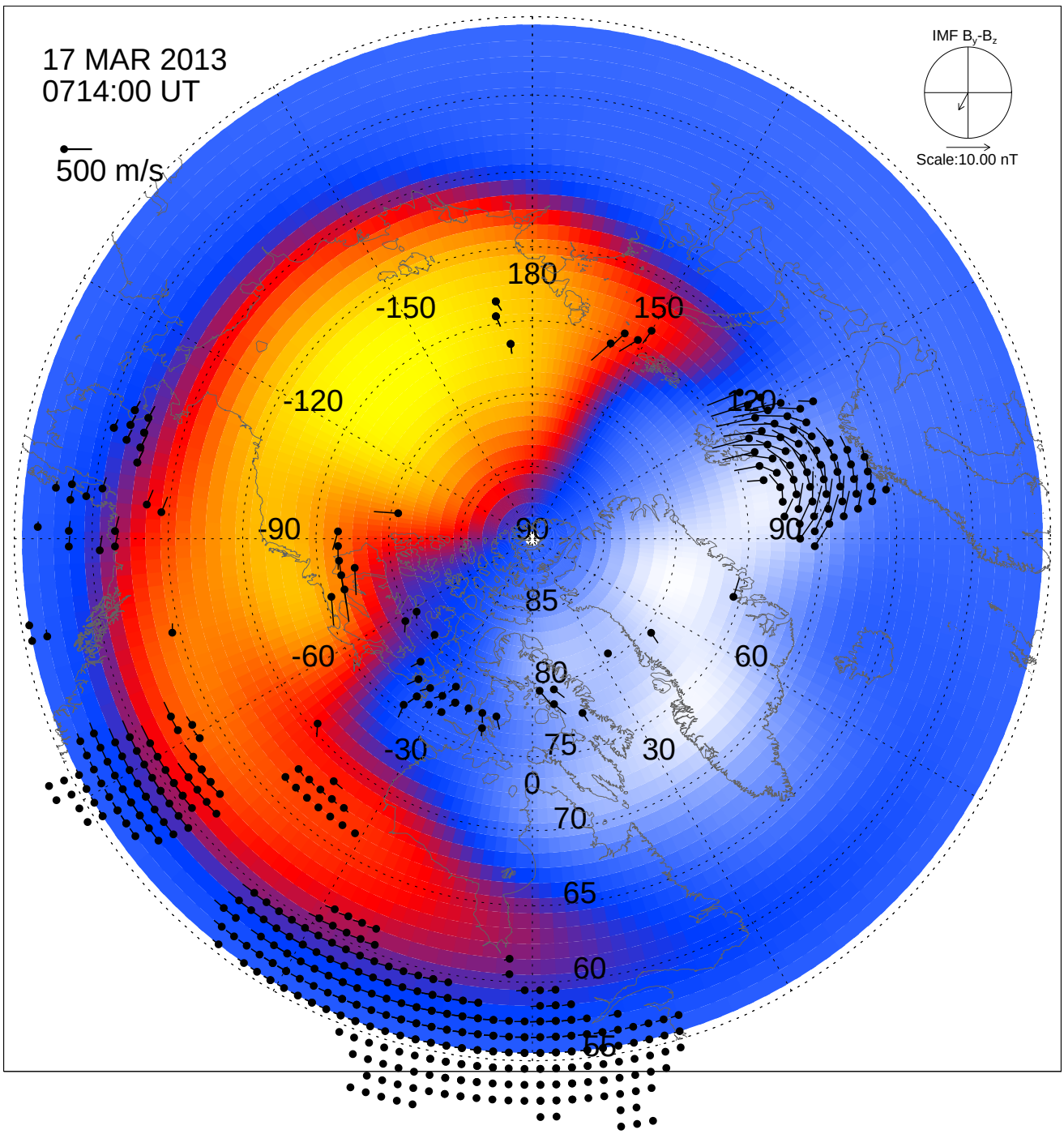
17 MAR 2013
0714:00 UT
500 m/s
IMF B_y-B_z
Scale:10.00 nT
180
-150
150
-120
120
-90
90
90
85
-60
60
80
-30
75
30
0
70
65
60
55

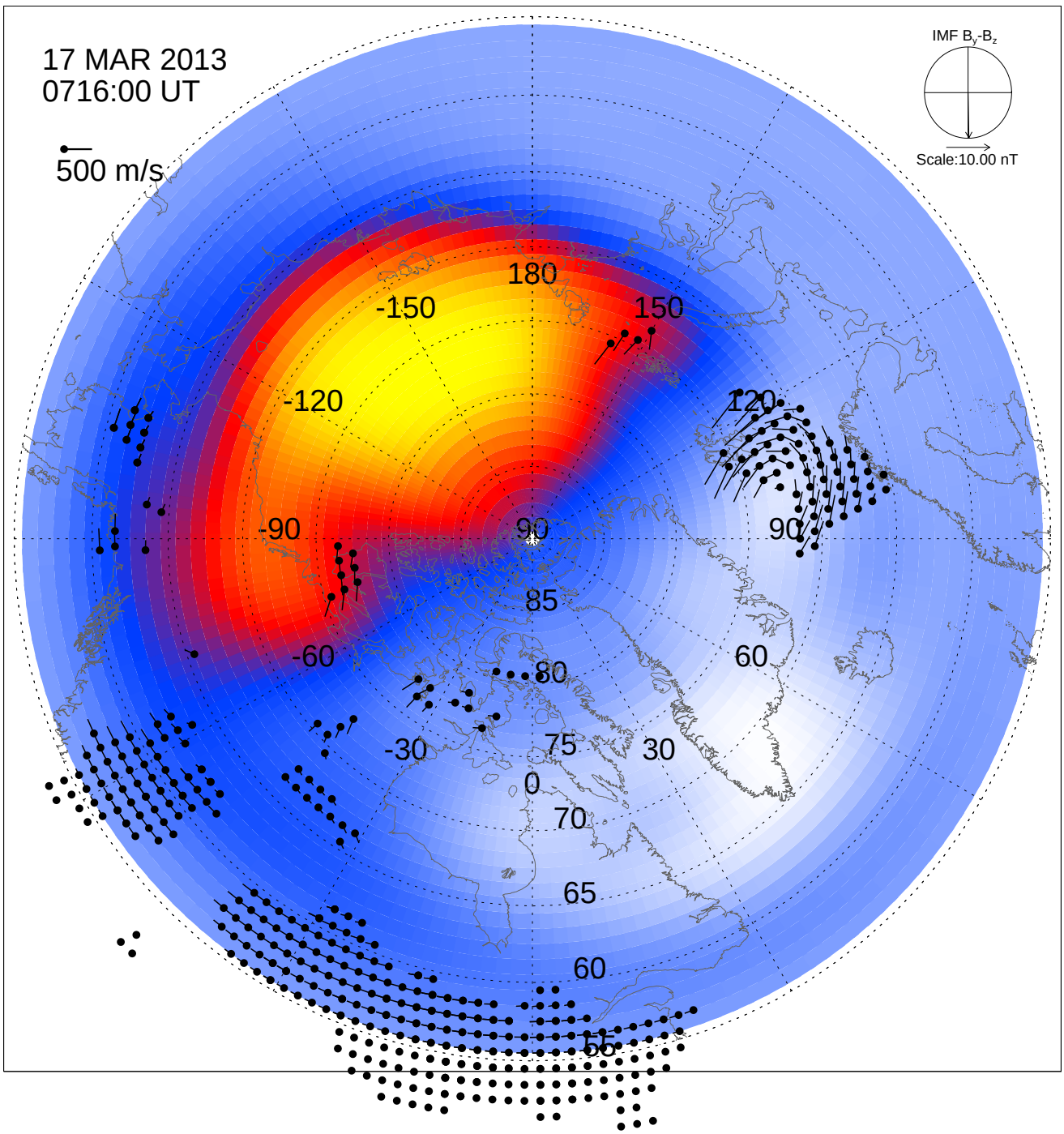
17 MAR 2013
0716:00 UT
500 m/s
IMF B_y-B_z
Scale:10.00 nT
180
-150
150
-120
120
-90
90
90
85
-60
60
80
-30
75
30
0
70
65
60
55

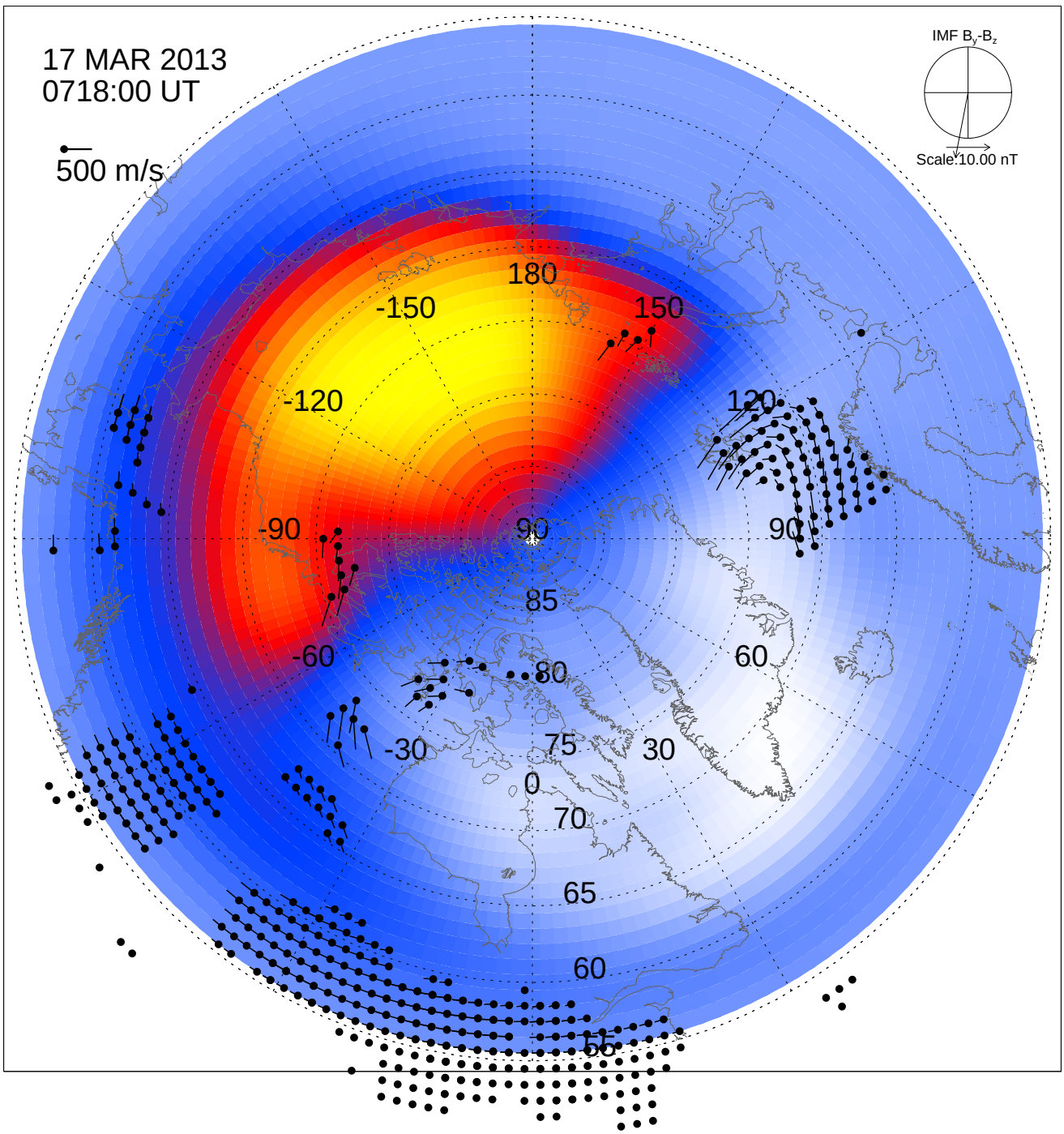
17 MAR 2013
0718:00 UT
500 m/s
IMF B_y-B_z
Scale:10.00 nT
180
-150
150
-120
120
-90
90
90
85
-60
60
80
-30
75
30
0
70
65
60
55

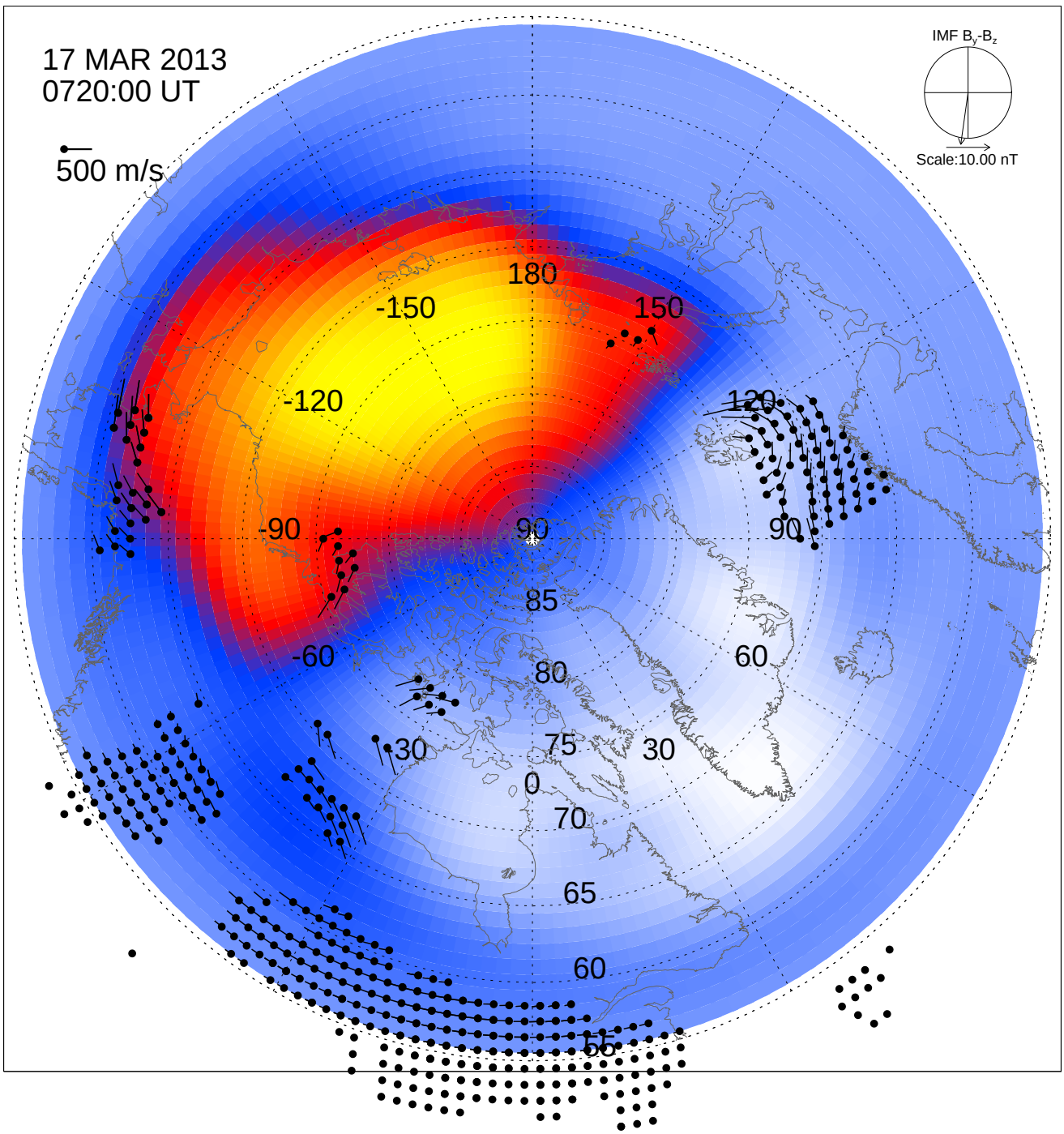
17 MAR 2013
0720:00 UT
500 m/s
IMF B_y-B_z
Scale:10.00 nT
180
-150
150
-120
120
-90
90
90
85
-60
60
80
30
75
30
0
70
65
60
55

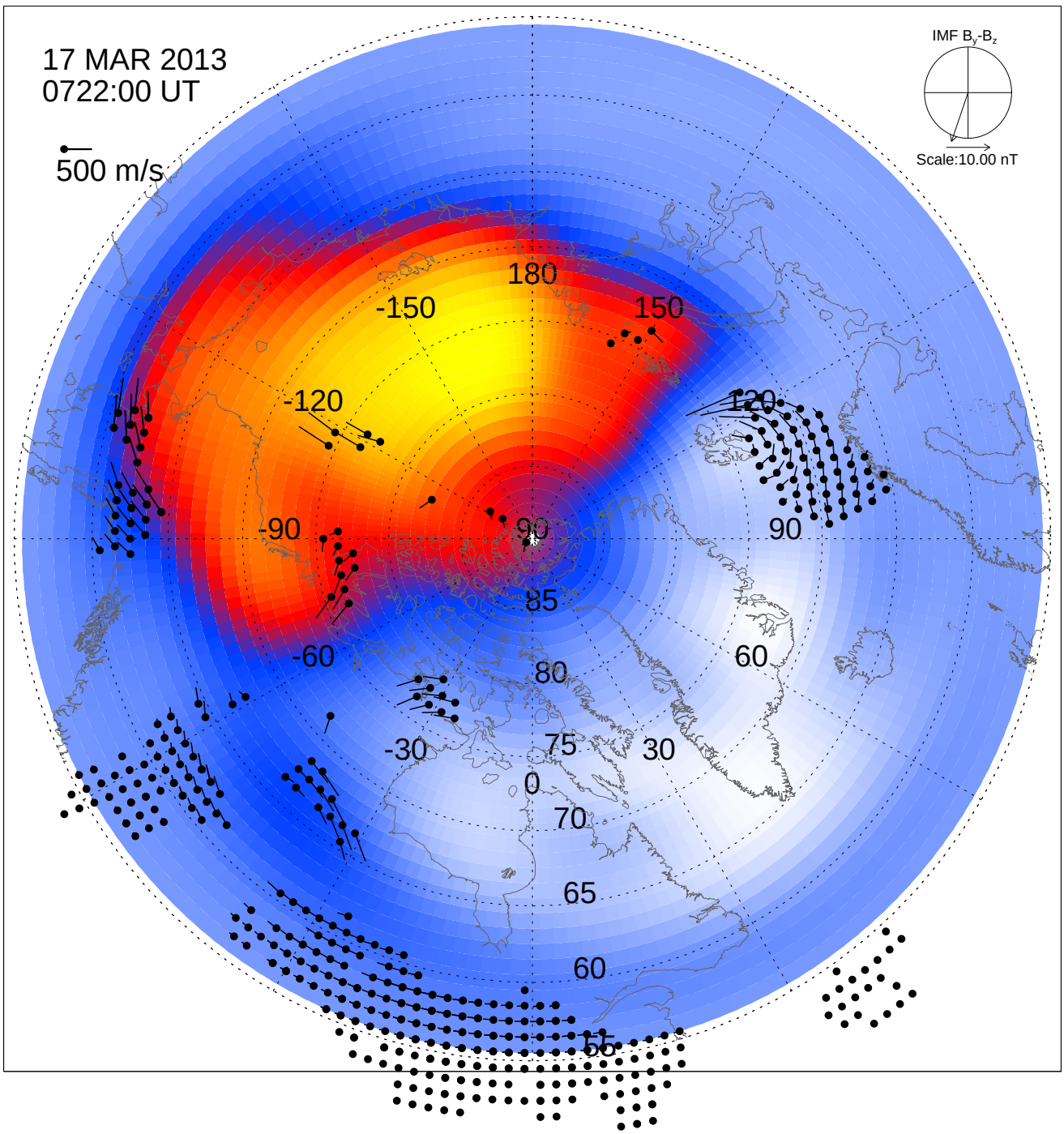
17 MAR 2013
0722:00 UT
500 m/s
IMF B_y-B_z
Scale:10.00 nT
180
-150
150
-120
120
-90
90
90
85
-60
60
80
-30
75
30
0
70
65
60
55

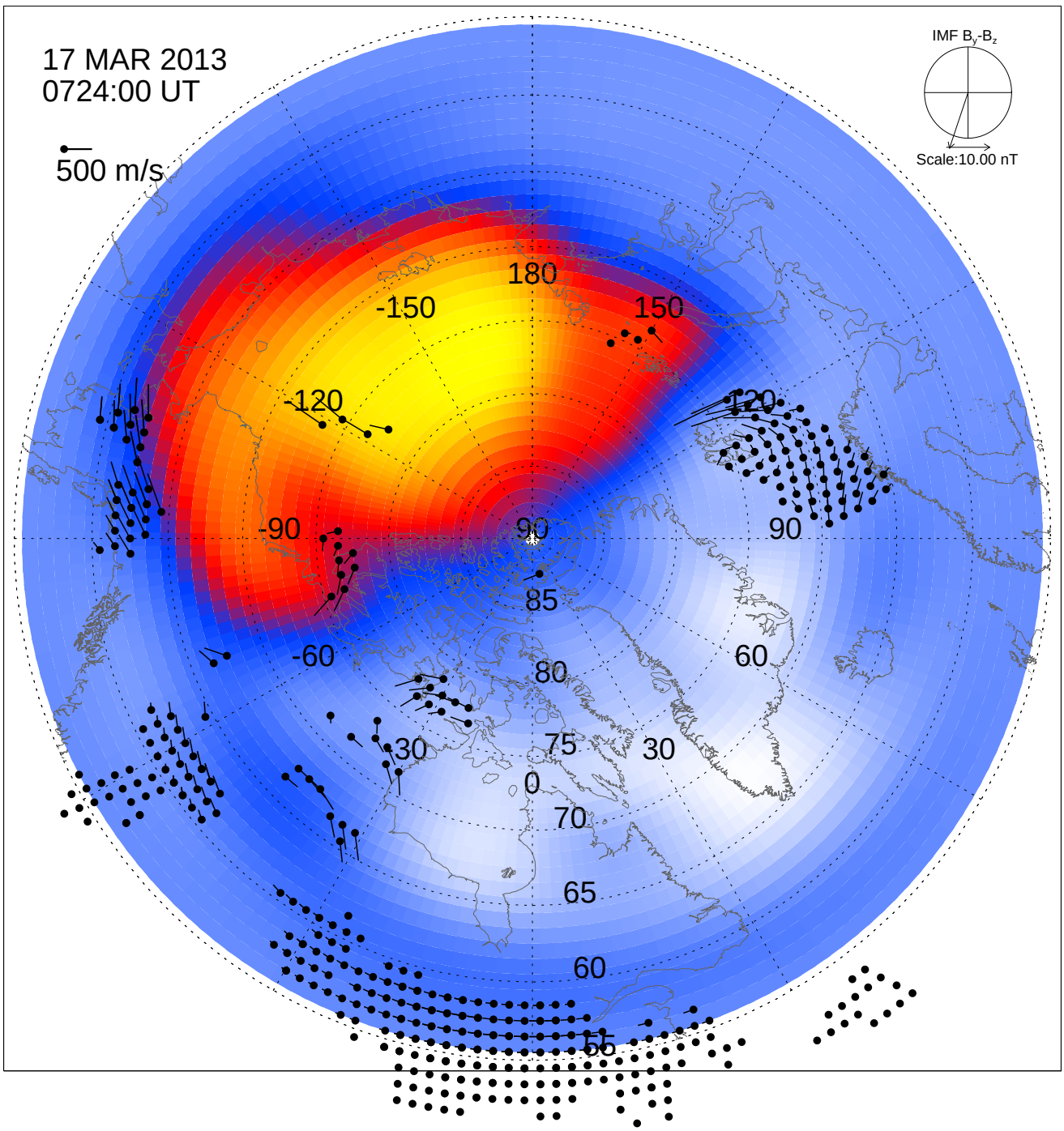
17 MAR 2013
0724:00 UT
500 m/s
IMF B_y-B_z
Scale:10.00 nT
180
-150
150
-120
120
-90
90
90
85
-60
60
80
30
75
30
0
70
65
60
55

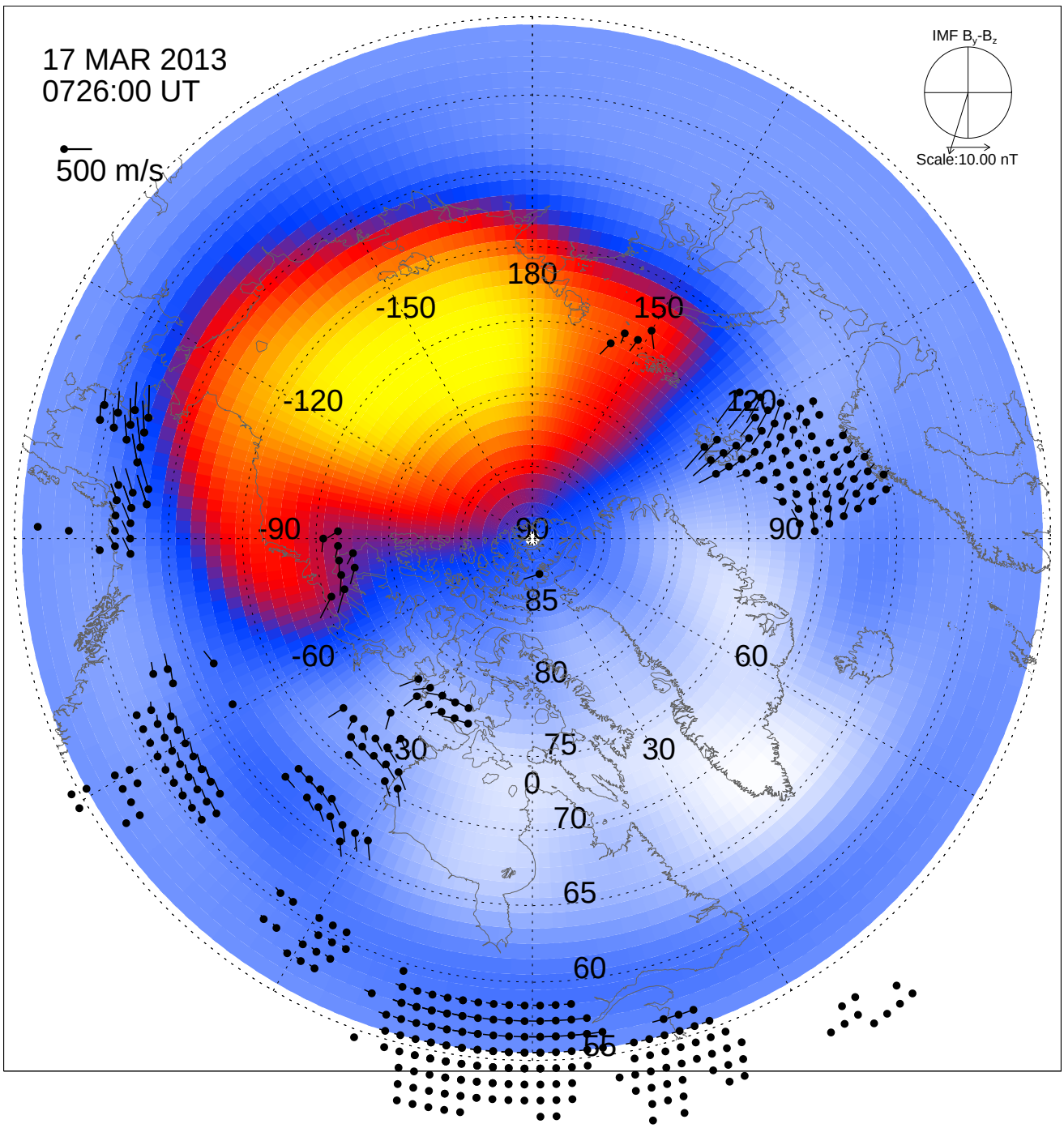
17 MAR 2013
0726:00 UT
500 m/s
IMF B_y-B_z
Scale:10.00 nT
180
-150
150
-120
120
-90
90
90
85
-60
60
80
30
75
30
0
70
65
60
55

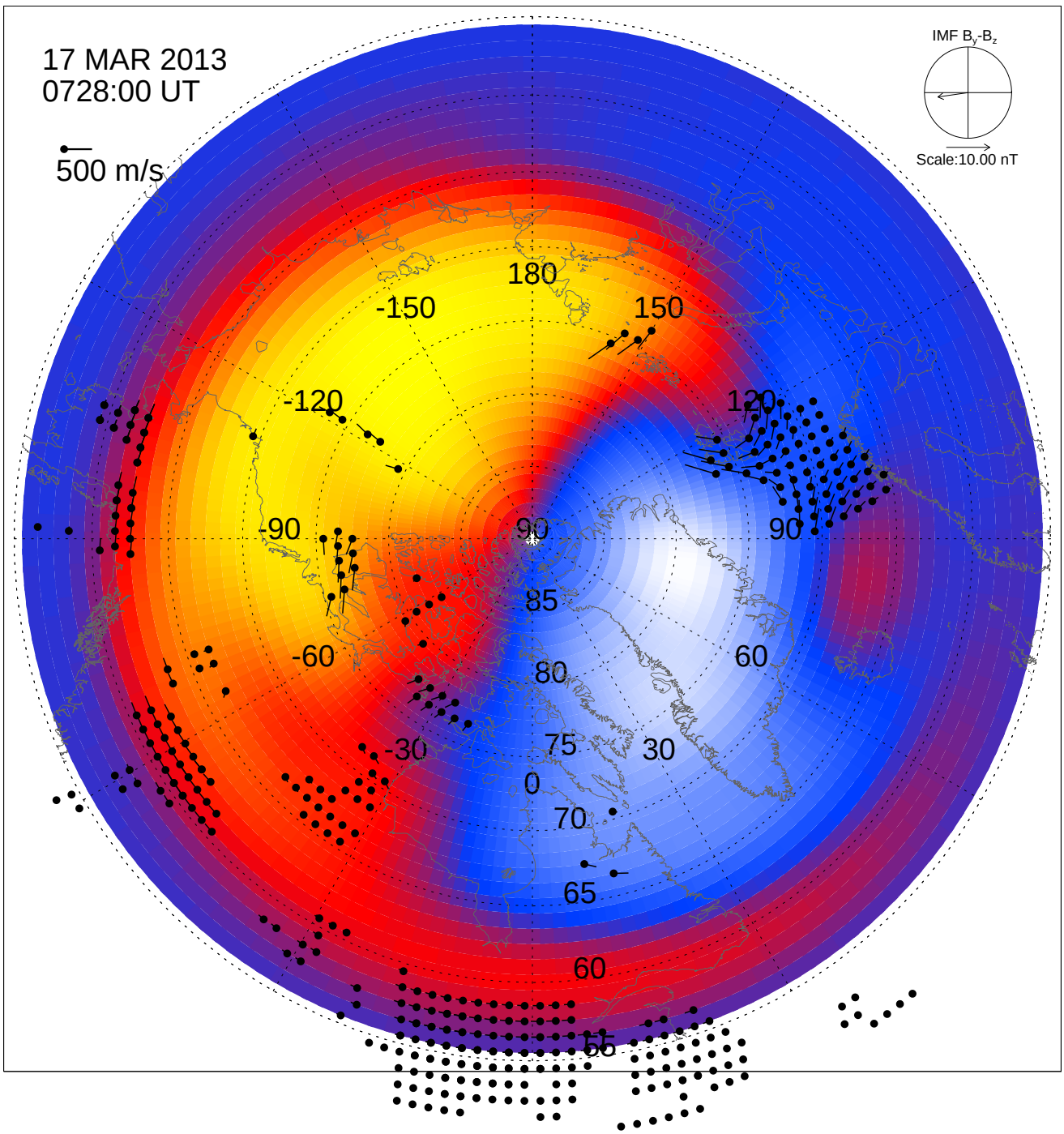
17 MAR 2013
0728:00 UT
500 m/s
IMF B_y-B_z
Scale:10.00 nT
180
-150
150
-120
120
-90
90
90
85
-60
60
80
-30
75
30
0
70
65
60
55

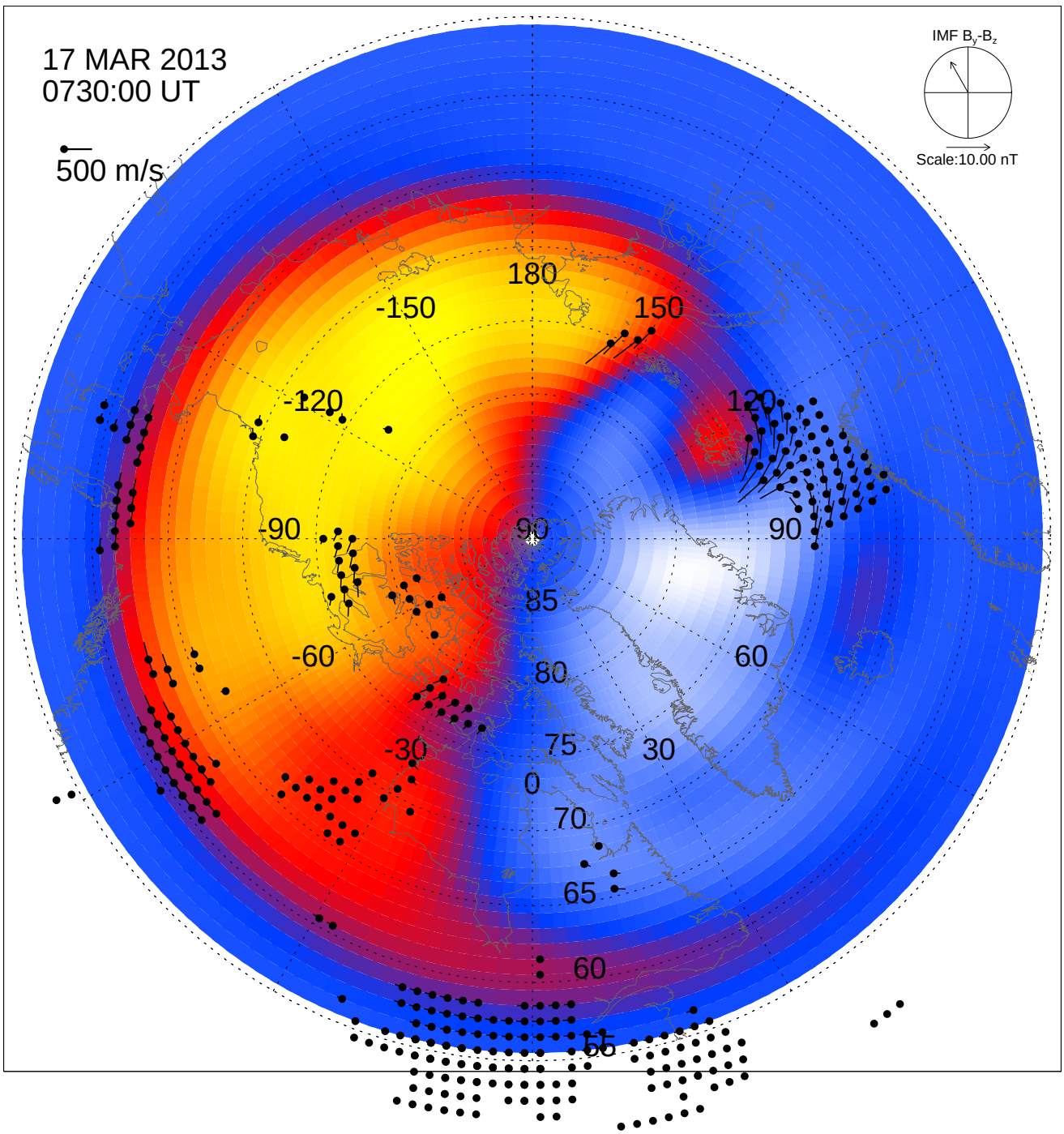
17 MAR 2013
0730:00 UT
500 m/s
IMF B_y-B_z
Scale:10.00 nT
180
-150
150
-120
120
-90
90
90
85
-60
60
80
-30
75
30
0
70
65
60
55

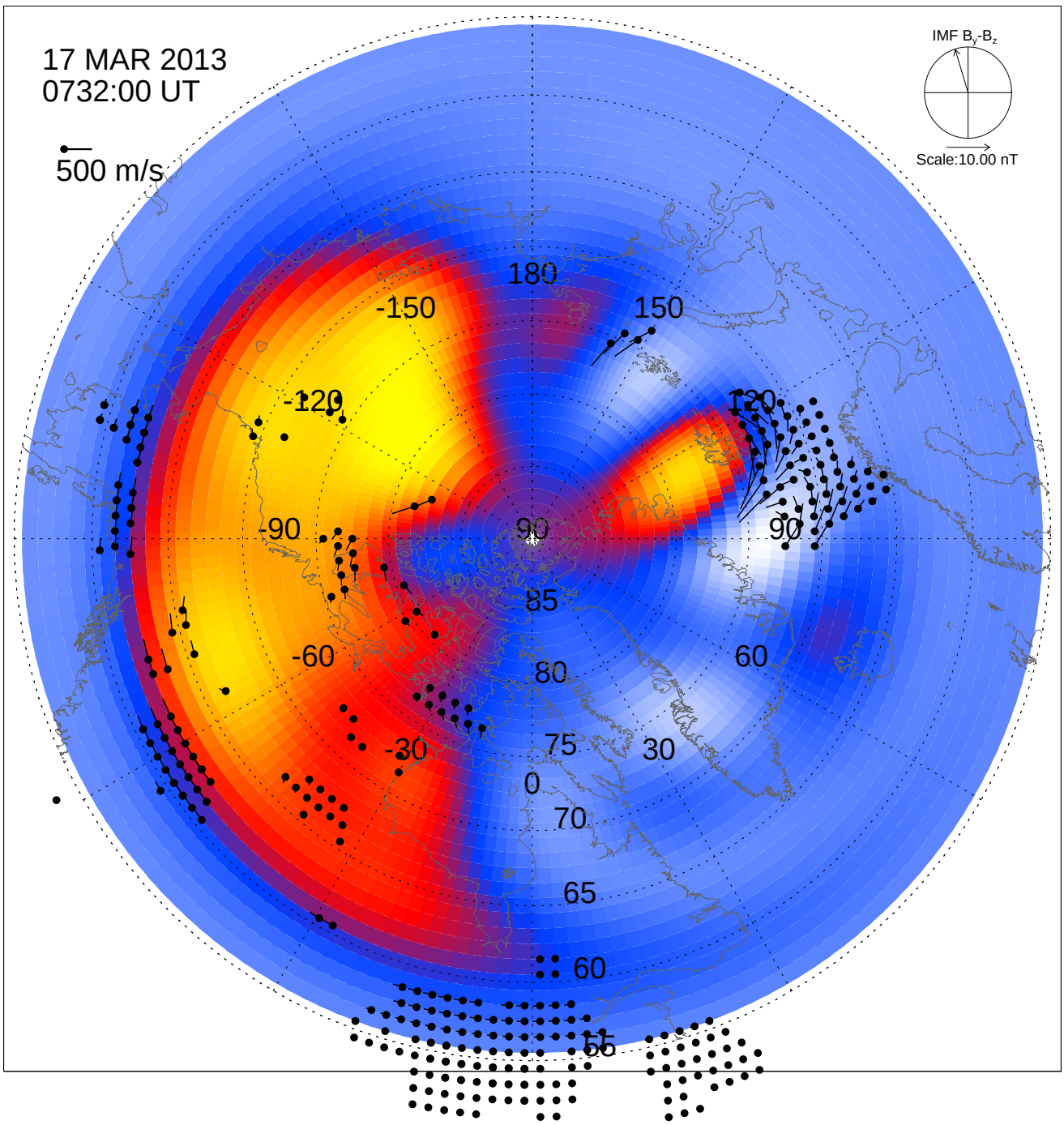
17 MAR 2013
0732:00 UT
500 m/s
IMF B_y-B_z
Scale:10.00 nT
180
-150
150
-120
120
-90
90
90
85
-60
60
80
-30
75
30
0
70
65
60
55

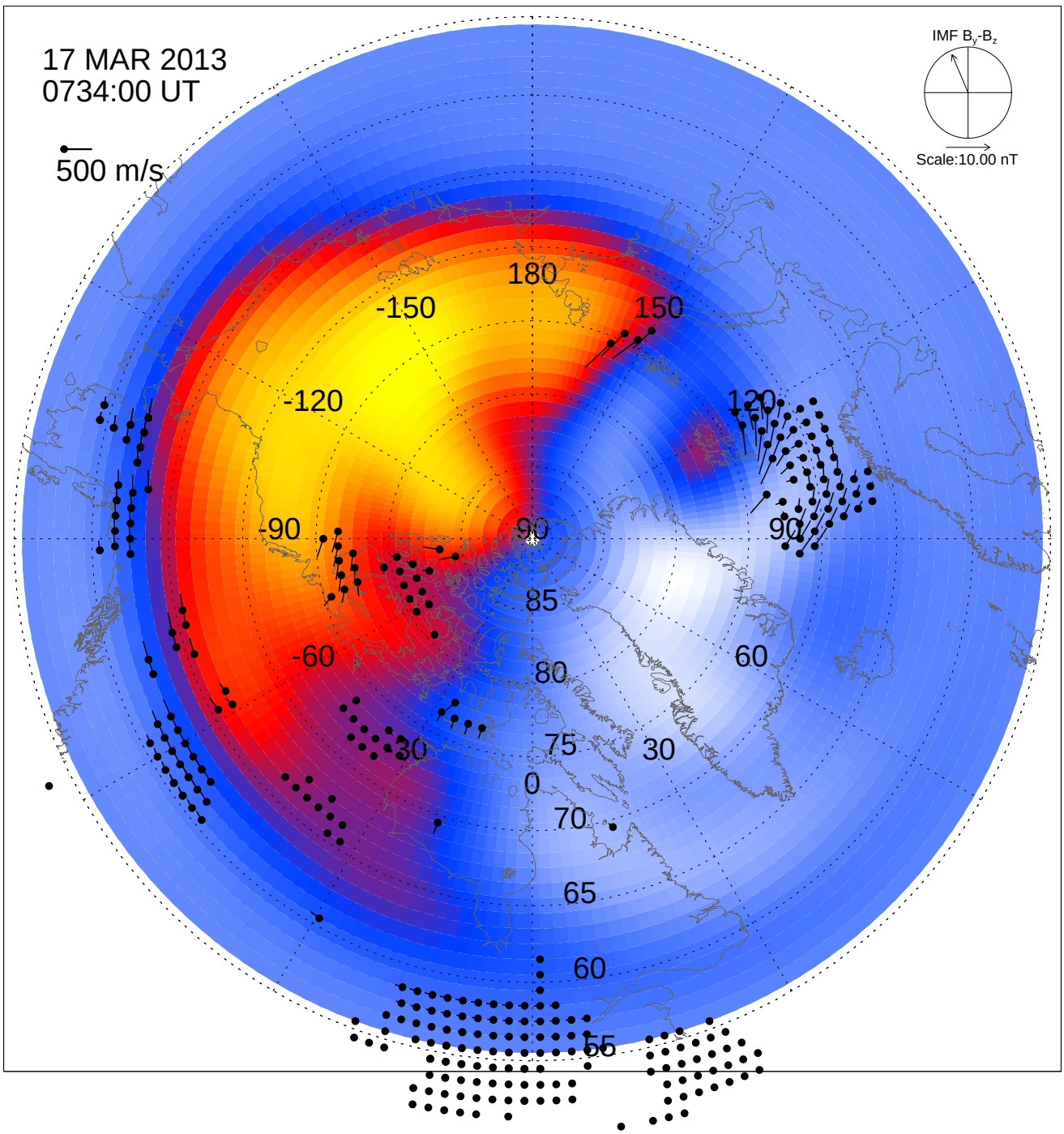
17 MAR 2013
0734:00 UT
500 m/s
IMF B_y-B_z
Scale:10.00 nT
180
-150
150
-120
120
-90
90
90
85
-60
60
80
30
75
30
0
70
65
60
65

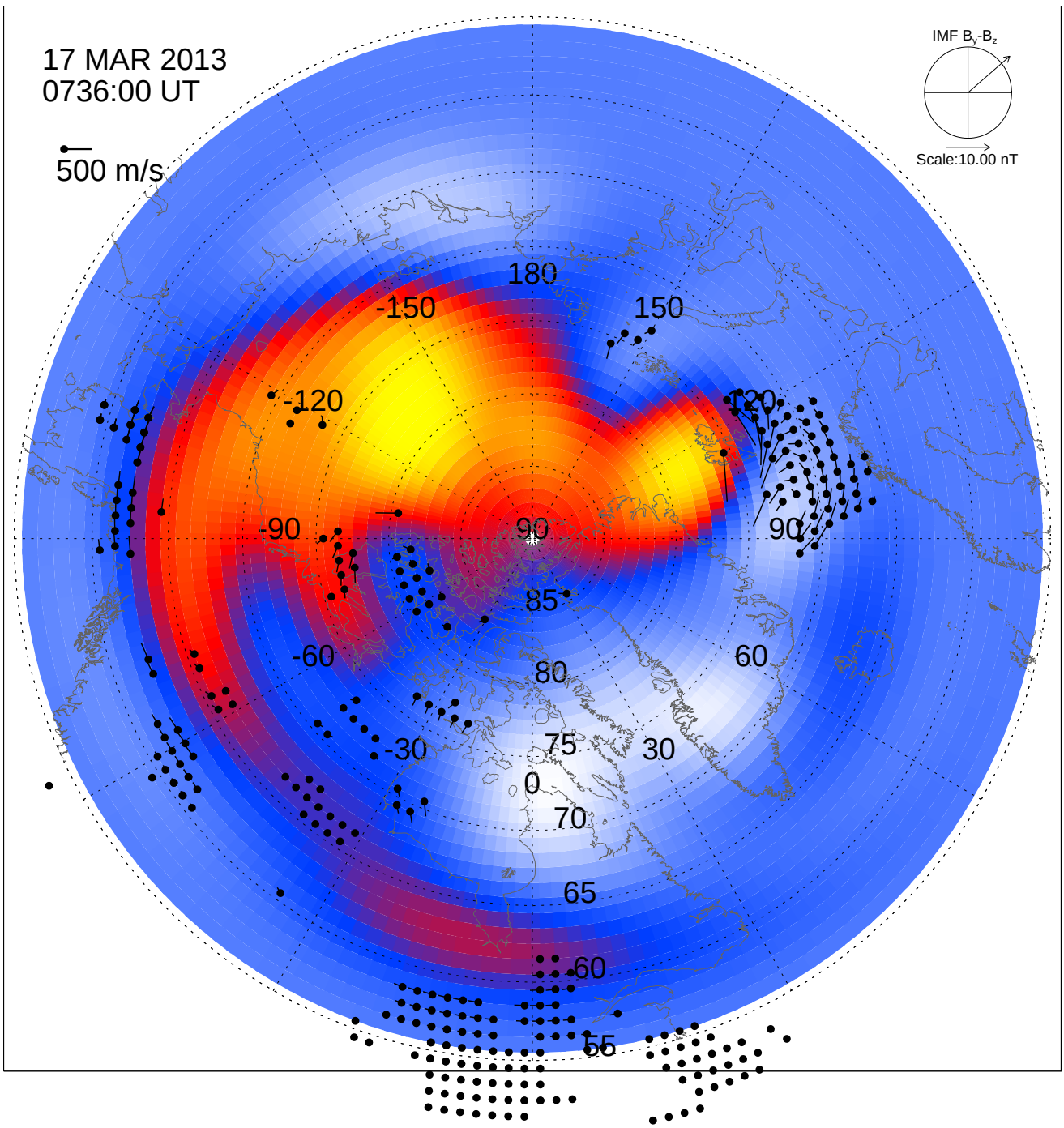
17 MAR 2013
0736:00 UT
500 m/s
IMF B_y-B_z
Scale:10.00 nT
180
-150
150
-120
120
-90
90
90
85
-60
60
80
-30
75
30
0
70
65
60
65

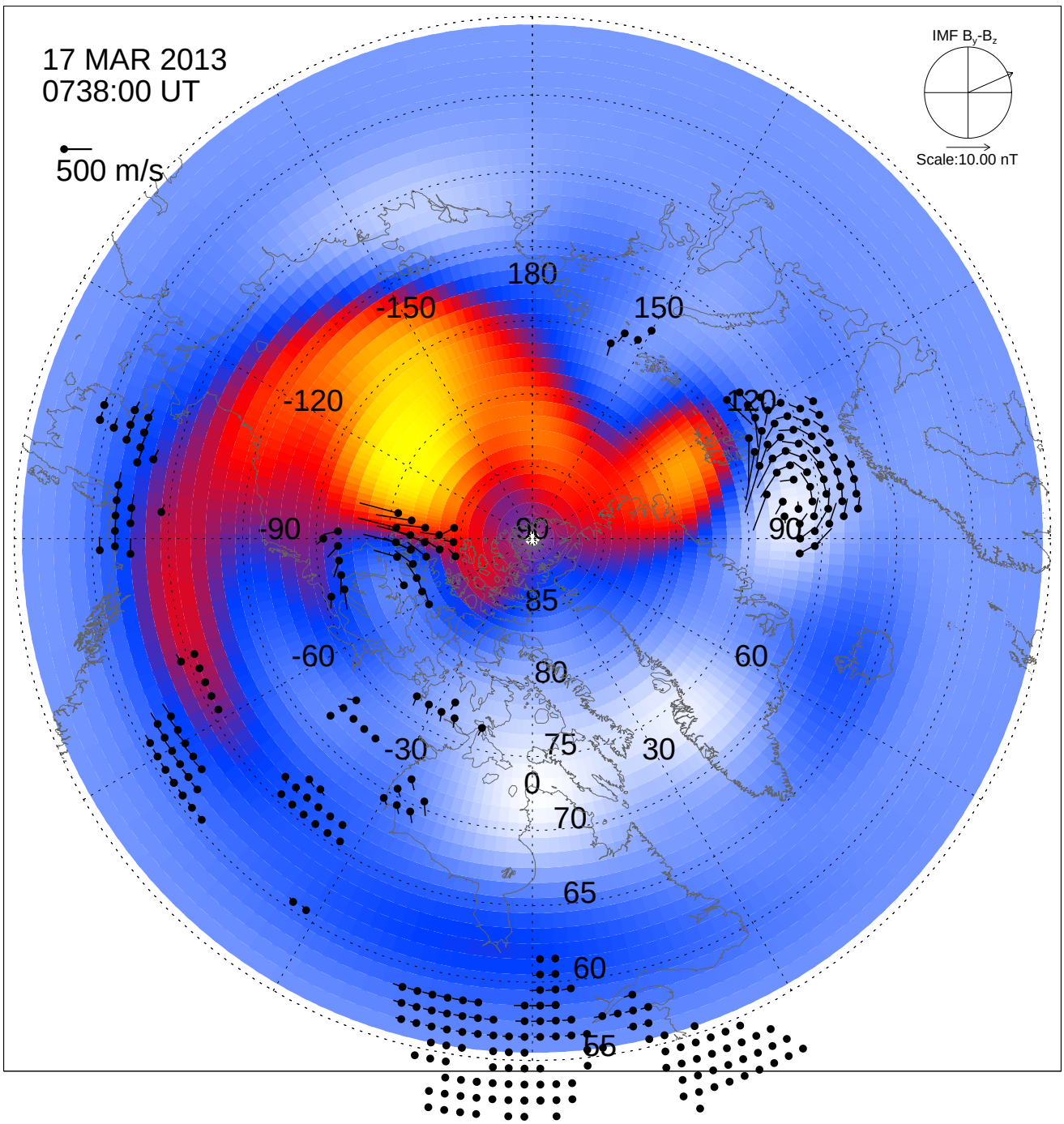
17 MAR 2013
0738:00 UT
500 m/s
IMF B_y-B_z
Scale:10.00 nT
180
-150
150
-120
120
-90
90
90
85
-60
60
80
-30
75
30
0
70
65
60
65

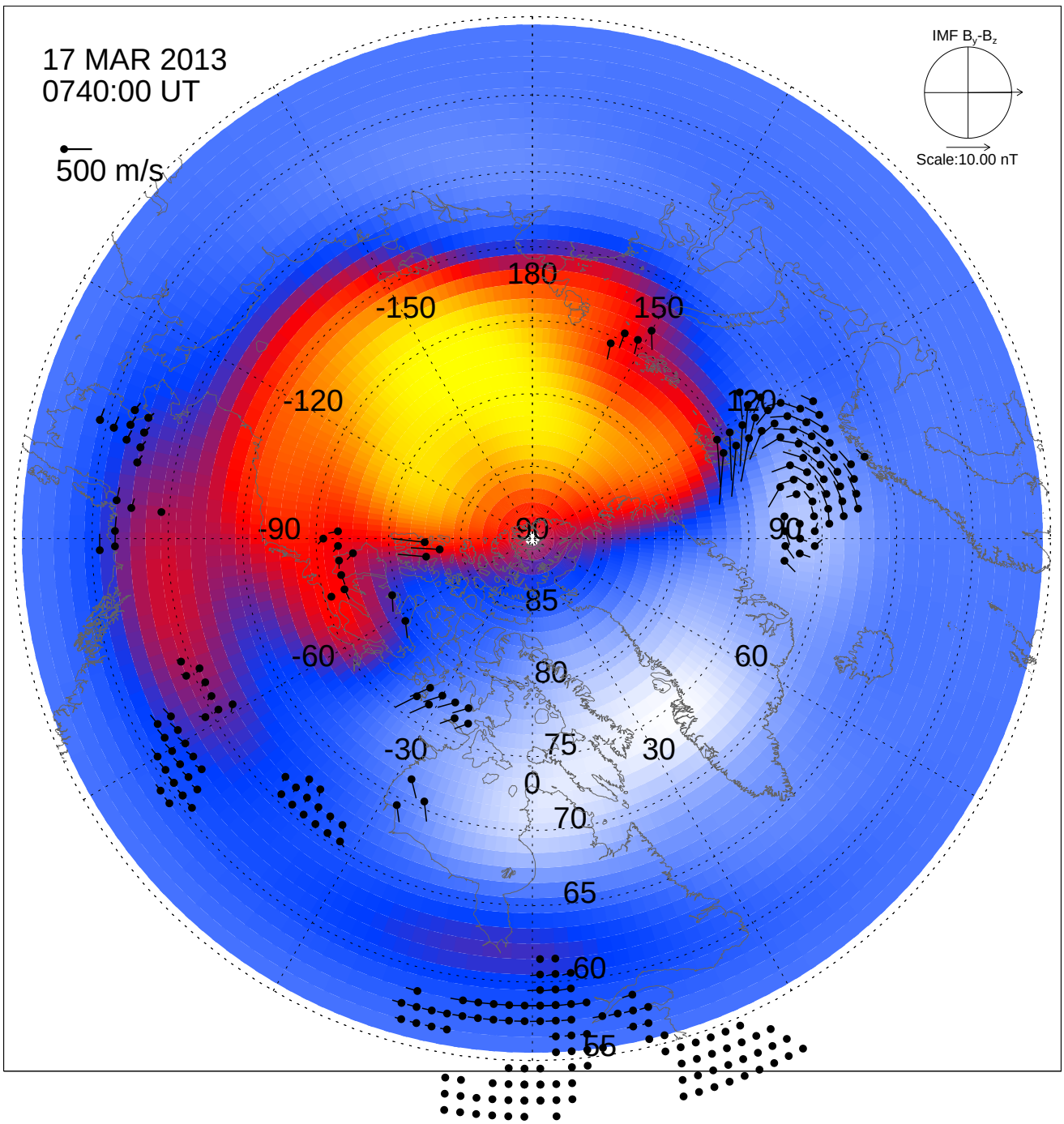
17 MAR 2013
0740:00 UT
500 m/s
IMF B_y-B_z
Scale:10.00 nT
180
-150
150
-120
120
-90
90
90
85
-60
60
80
-30
75
30
0
70
65
60
65

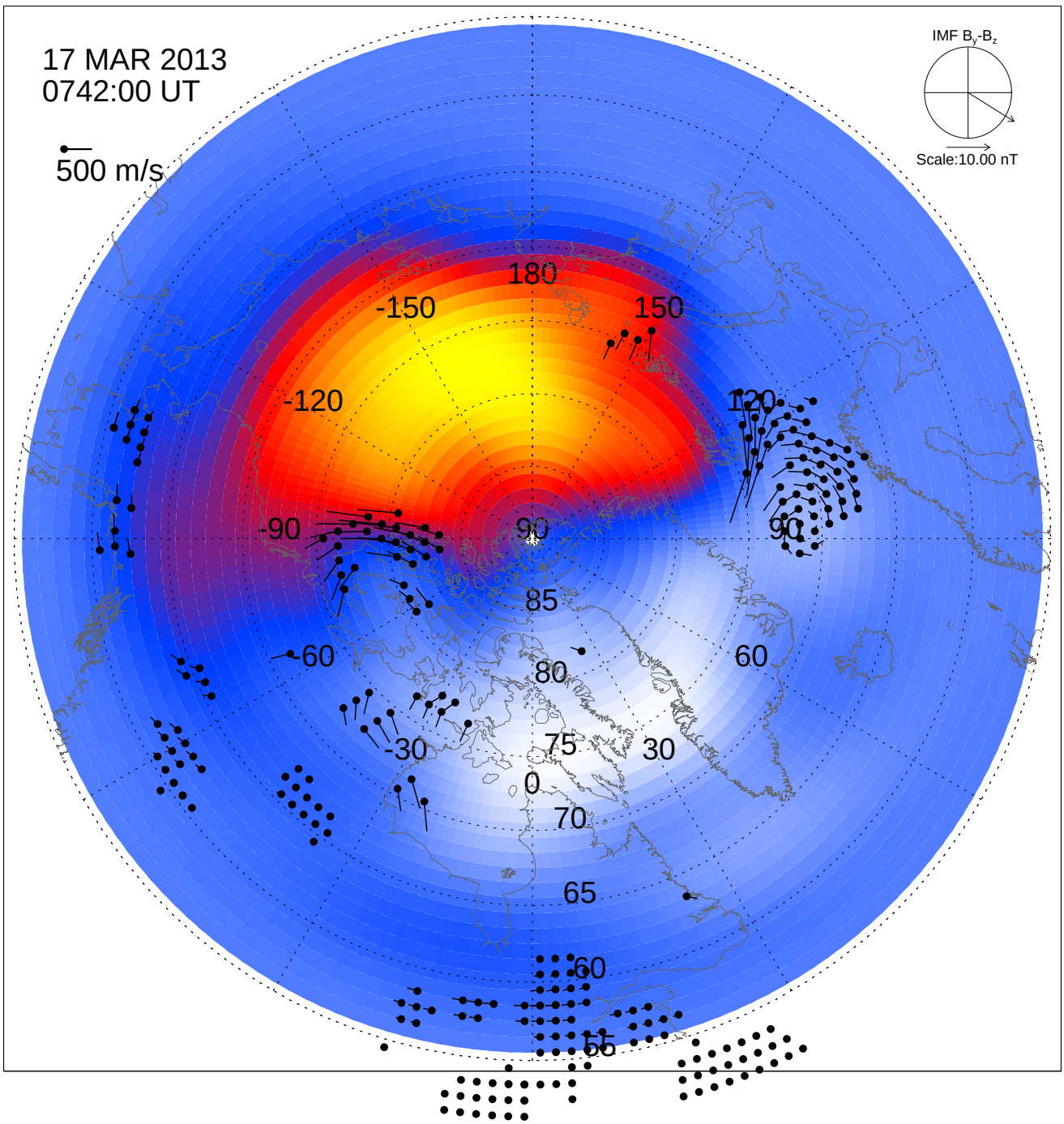
17 MAR 2013
0742:00 UT
500 m/s
IMF B_y-B_z
Scale:10.00 nT
180
-150
150
-120
120
-90
90
90
85
-60
60
80
-30
75
30
0
70
65
60
55

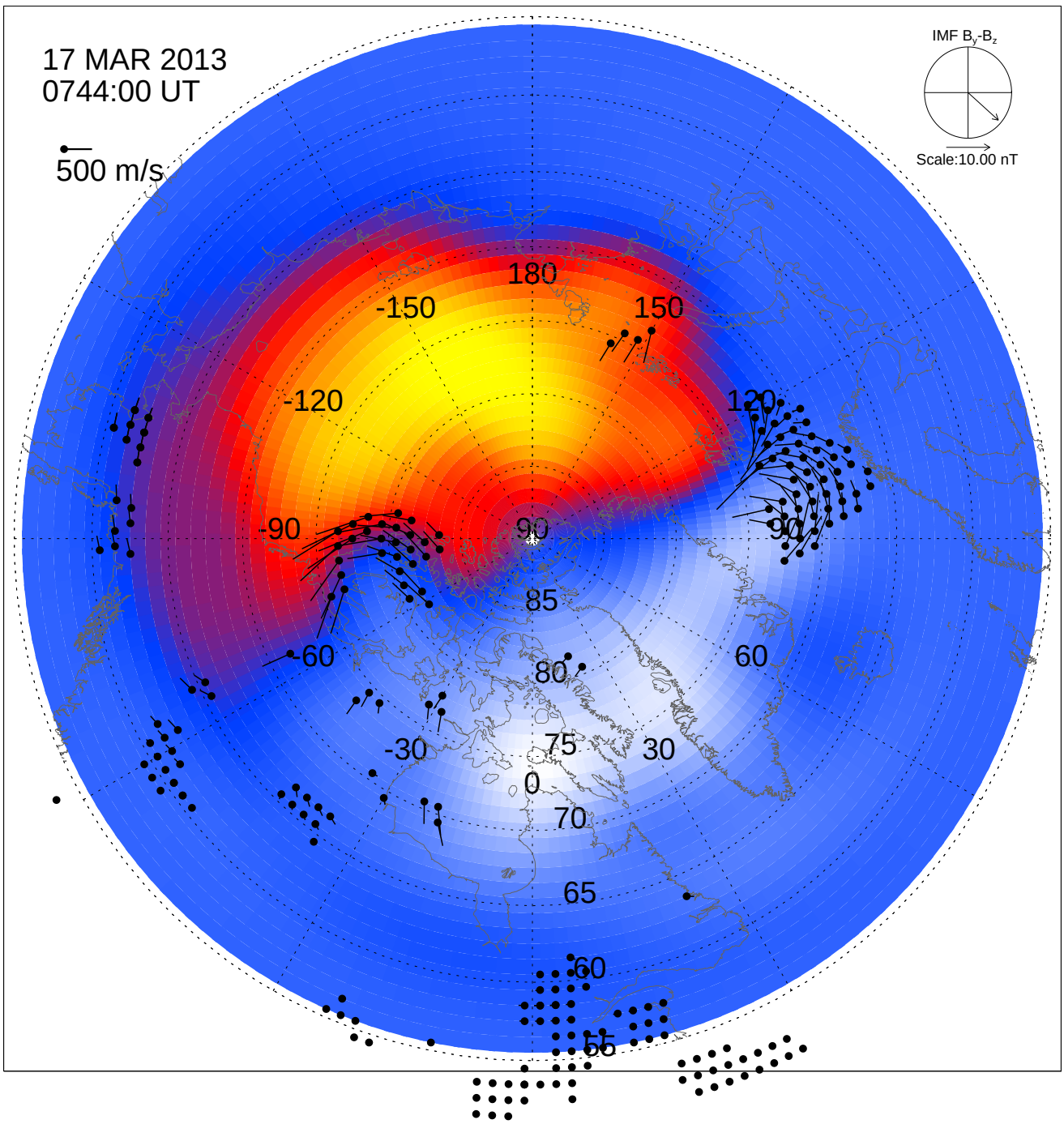
17 MAR 2013
0744:00 UT
500 m/s
IMF B_y-B_z
Scale:10.00 nT
180
-150
150
-120
120
-90
90
-60
60
-30
30
0
85
80
75
70
65
60
55

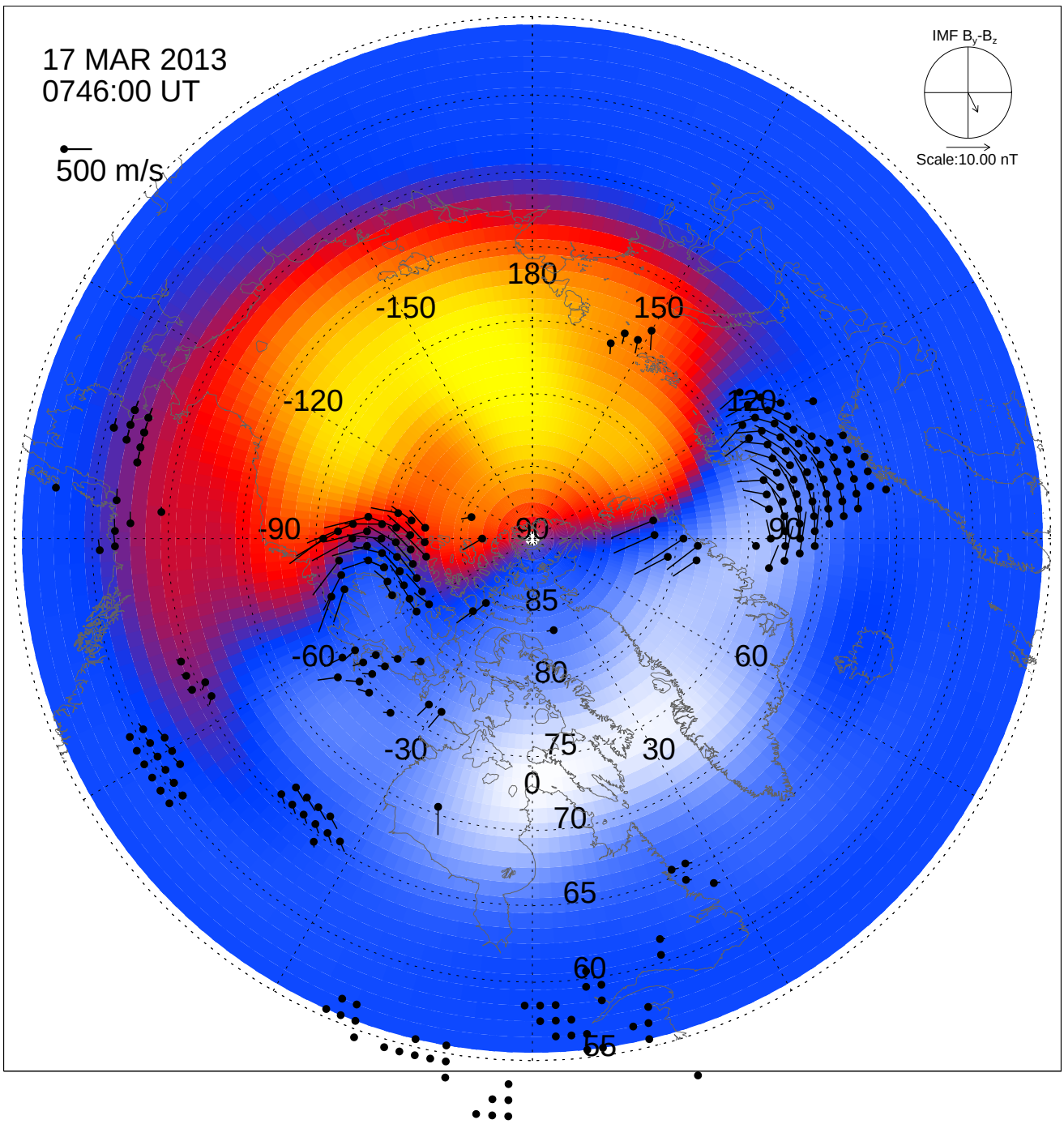
17 MAR 2013
0746:00 UT
500 m/s
IMF B_y-B_z
Scale:10.00 nT
180
-150
150
-120
120
-90
90
-60
60
-30
30
0
85
80
75
70
65
60
55

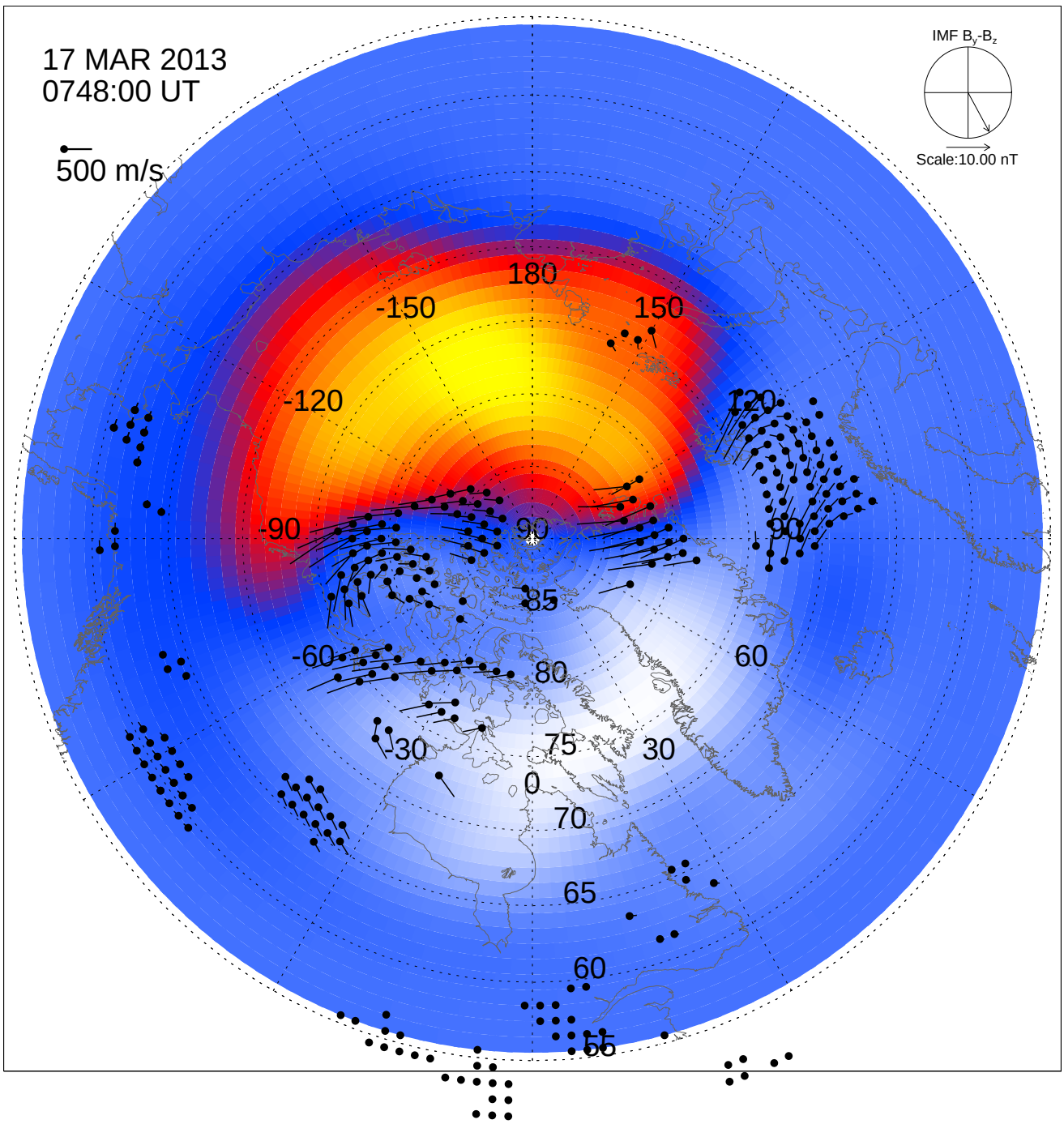
17 MAR 2013
0748:00 UT
500 m/s
IMF B_y-B_z
Scale:10.00 nT
180
-150
150
-120
120
-90
90
-60
60
-30
30
0
85
80
75
70
65
60
55

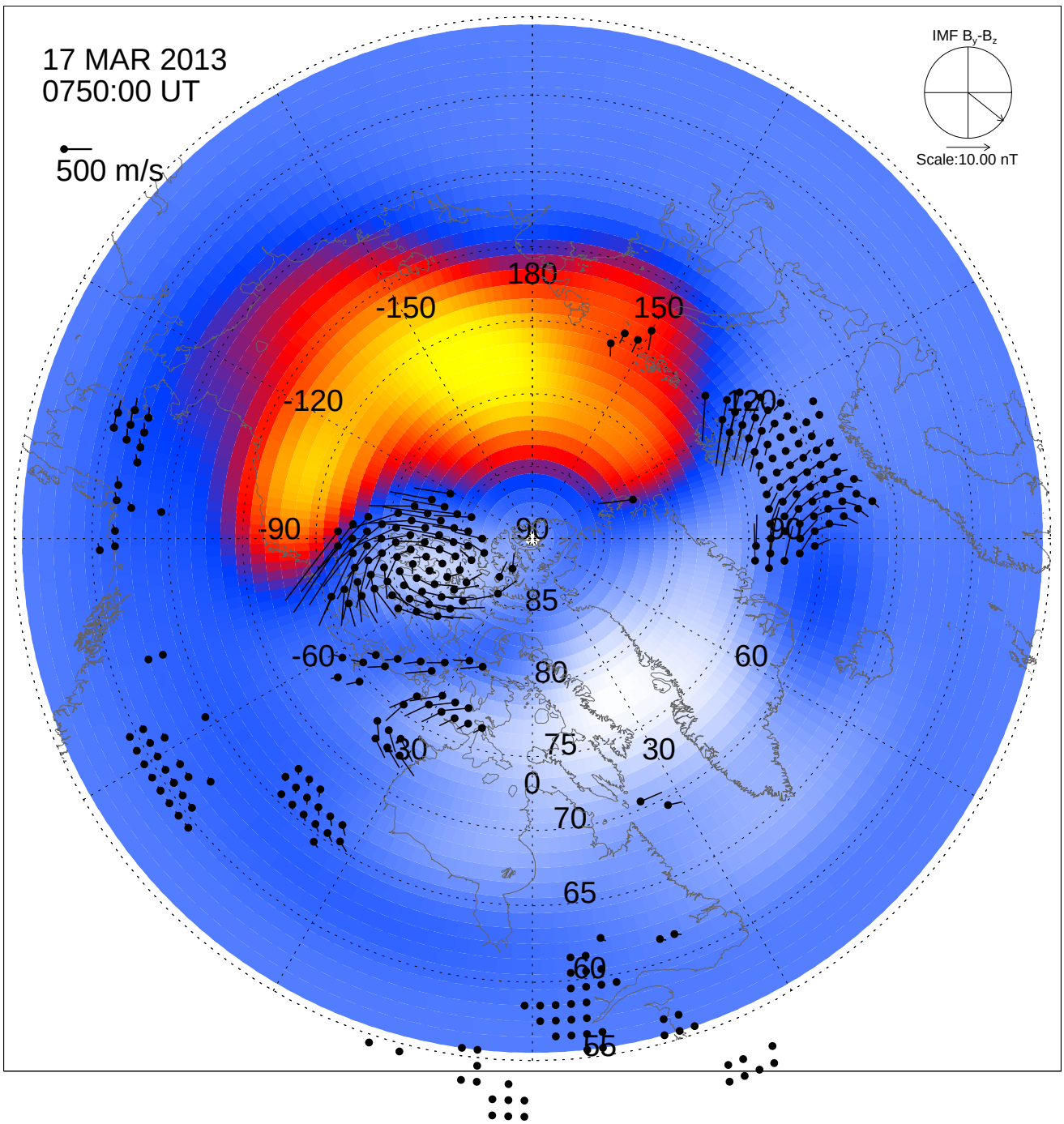
17 MAR 2013
0750:00 UT
500 m/s
IMF B_y-B_z
Scale:10.00 nT
180
-150
150
-120
120
-90
90
-60
60
-30
30
0
85
80
75
70
65
60
55

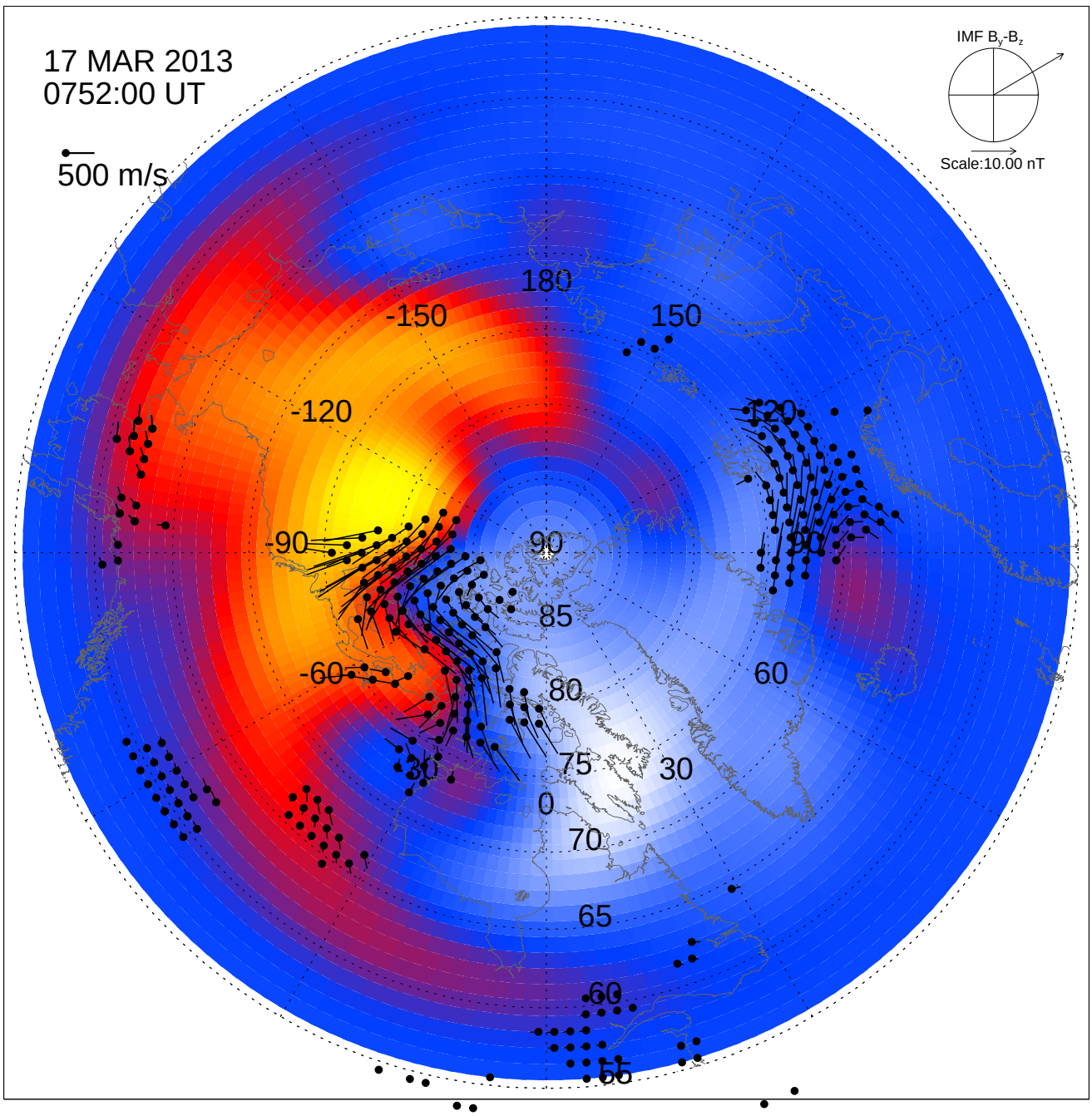
17 MAR 2013
0752:00 UT
500 m/s
IMF B$_y$-B$_z$
Scale:10.00 nT
180
-150
150
-120
120
-90
90
-60
60
-30
30
0
85
80
75
70
65
60
55

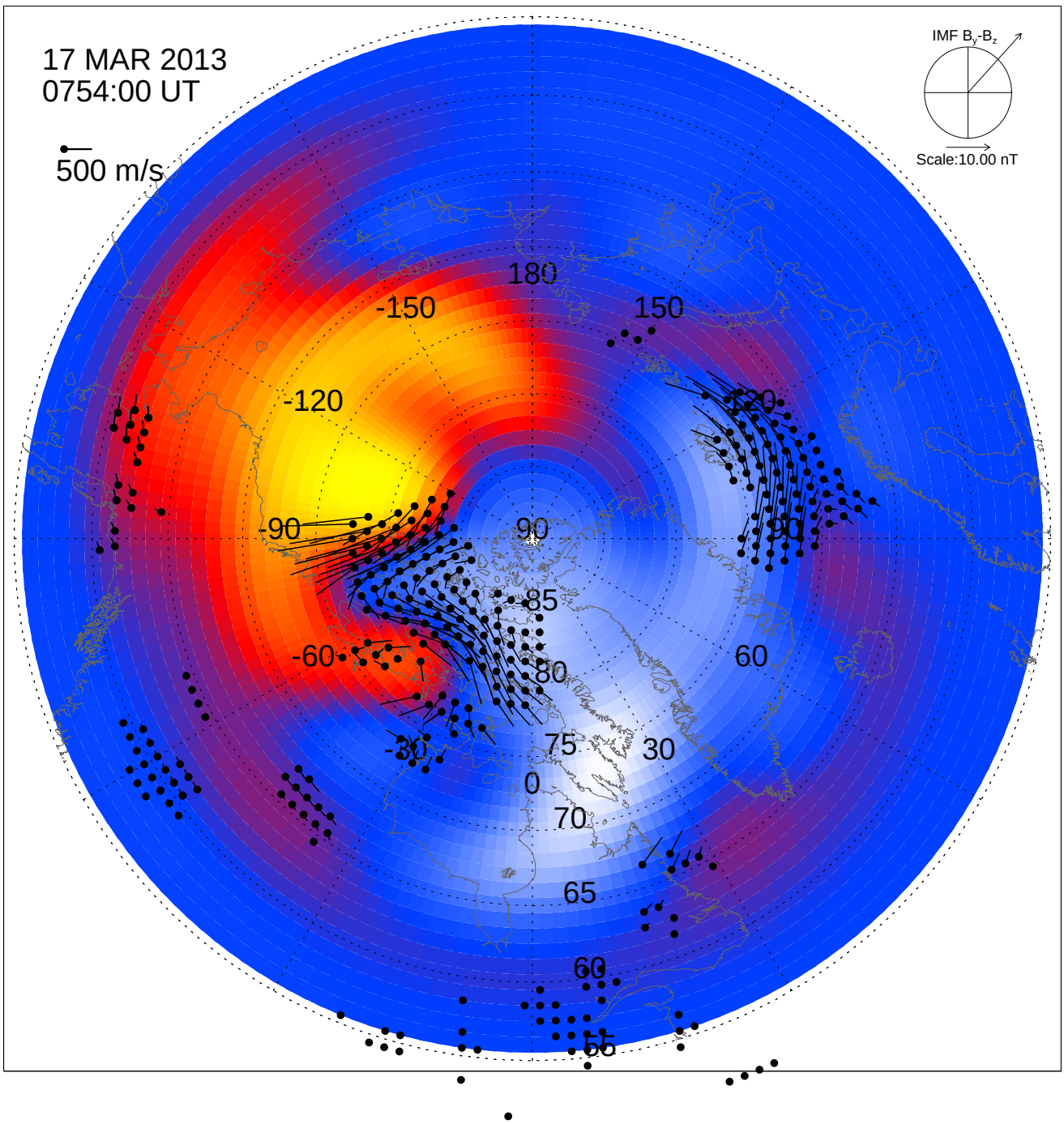
17 MAR 2013
0754:00 UT
500 m/s
IMF B$_y$-B$_z$
Scale:10.00 nT
180
-150
150
-120
120
-90
90
-60
60
-30
30
0
85
80
75
70
65
60
55

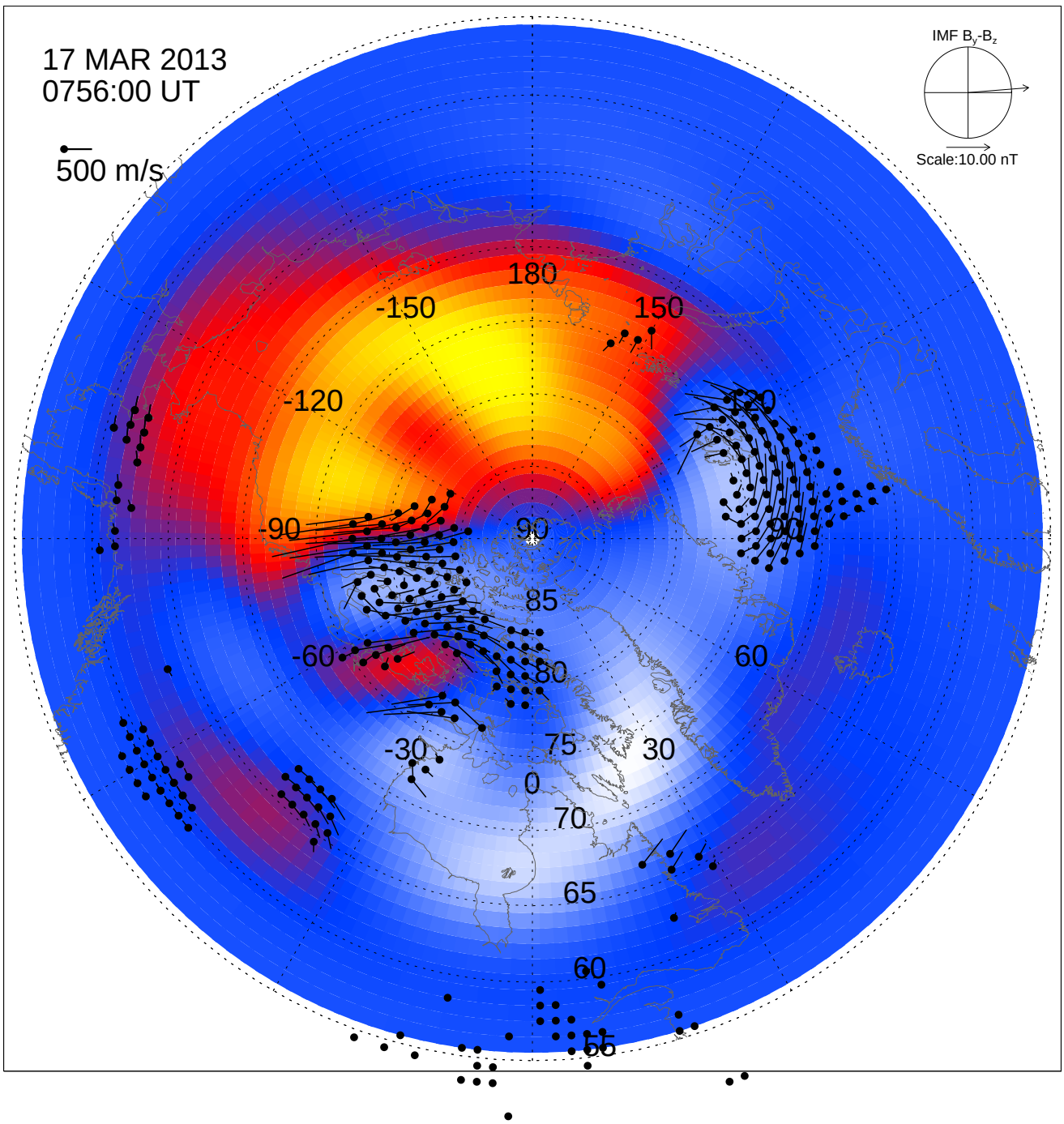
17 MAR 2013
0756:00 UT
500 m/s
IMF B$_y$-B$_z$
Scale:10.00 nT
180
-150
150
-120
120
-90
90
-60
60
-30
30
0
85
80
75
70
65
60
55

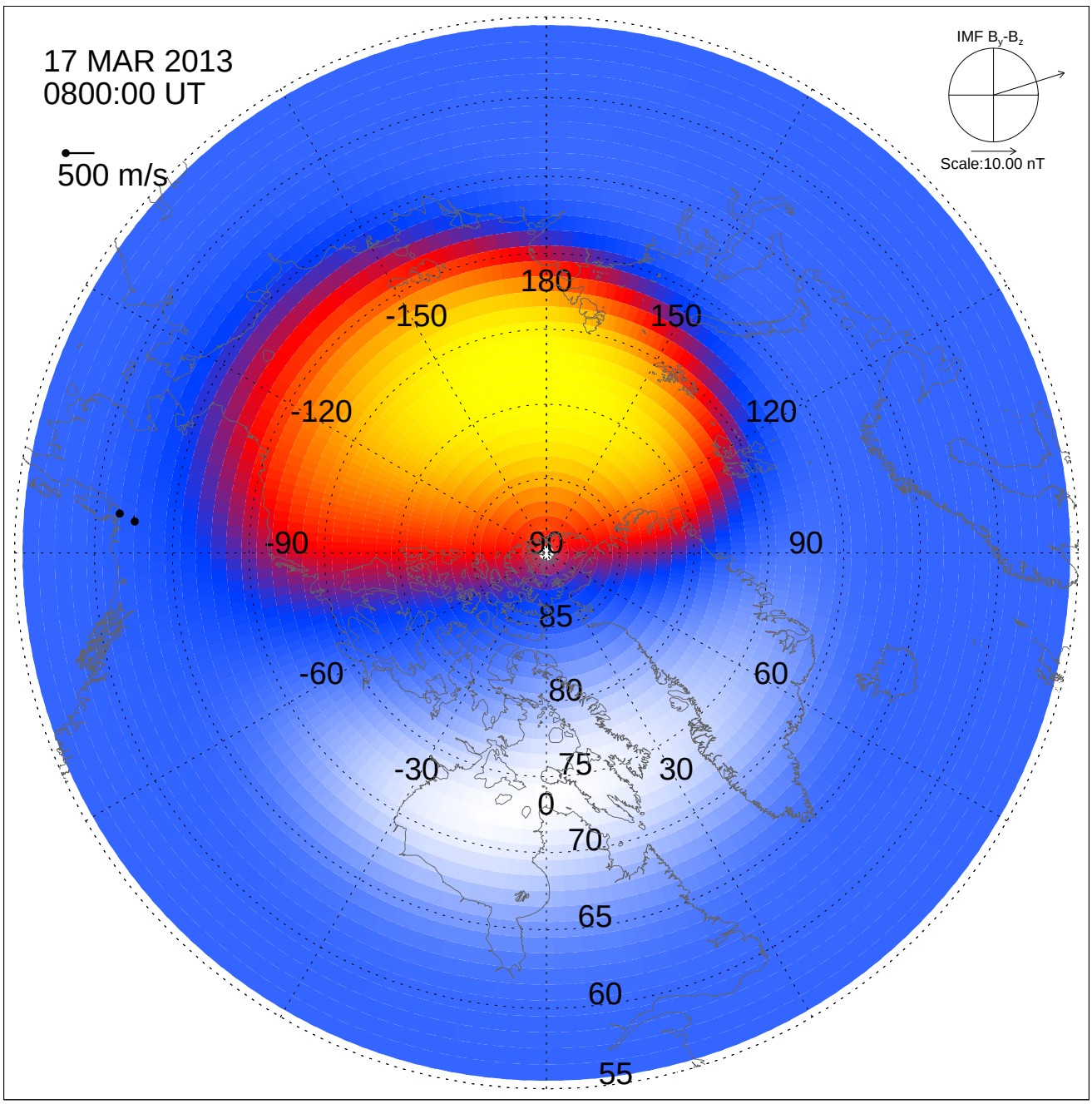
17 MAR 2013
0800:00 UT
500 m/s
IMF B_y-B_z
Scale:10.00 nT
180
-150
150
-120
120
-90
90
90
85
-60
60
80
-30
75
30
0
70
65
60
55

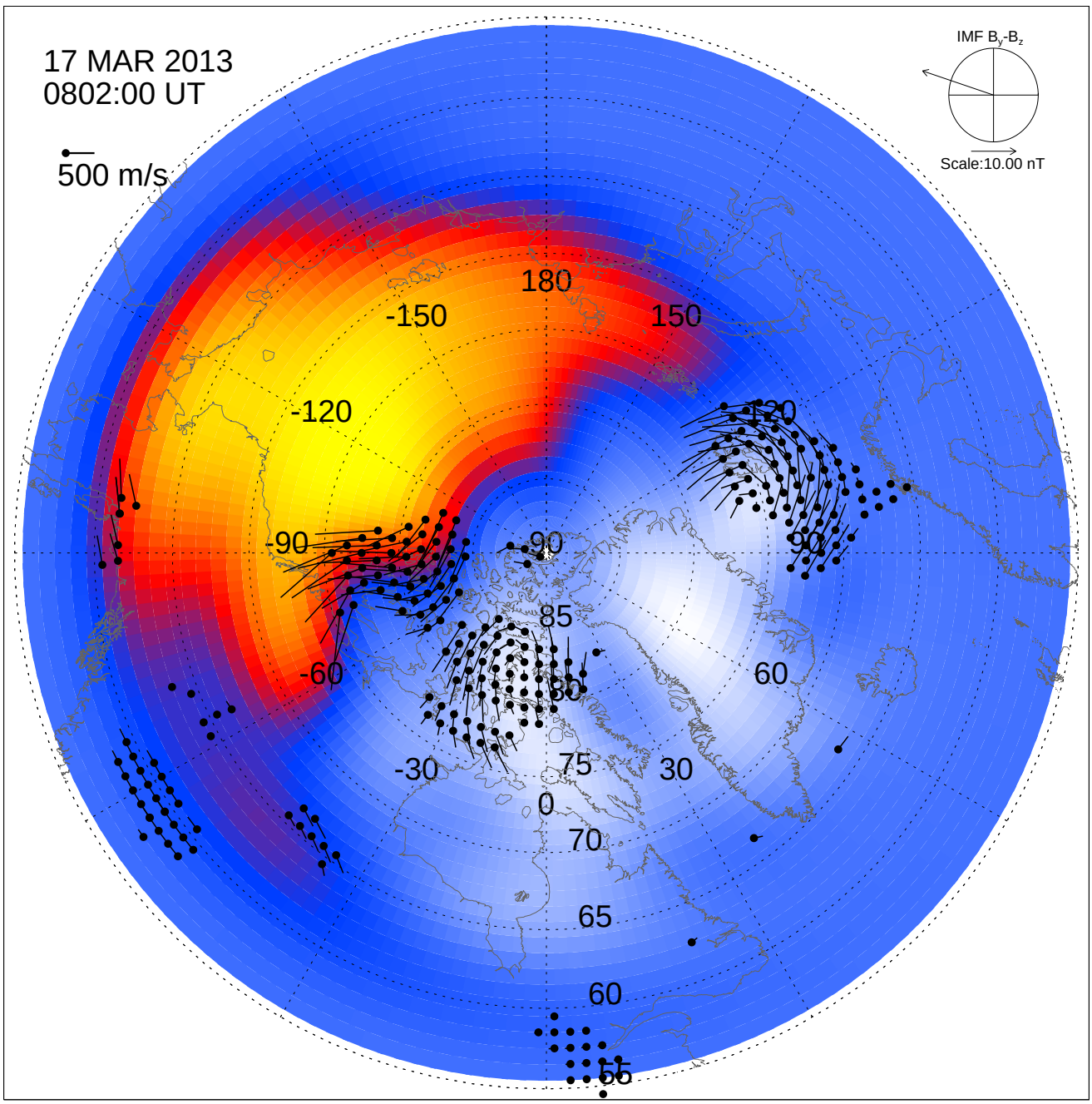
17 MAR 2013
0802:00 UT
500 m/s
IMF B$_y$-B$_z$
Scale:10.00 nT
180
-150
150
-120
120
-90
90
-60
60
-30
30
0
85
75
70
65
60
55

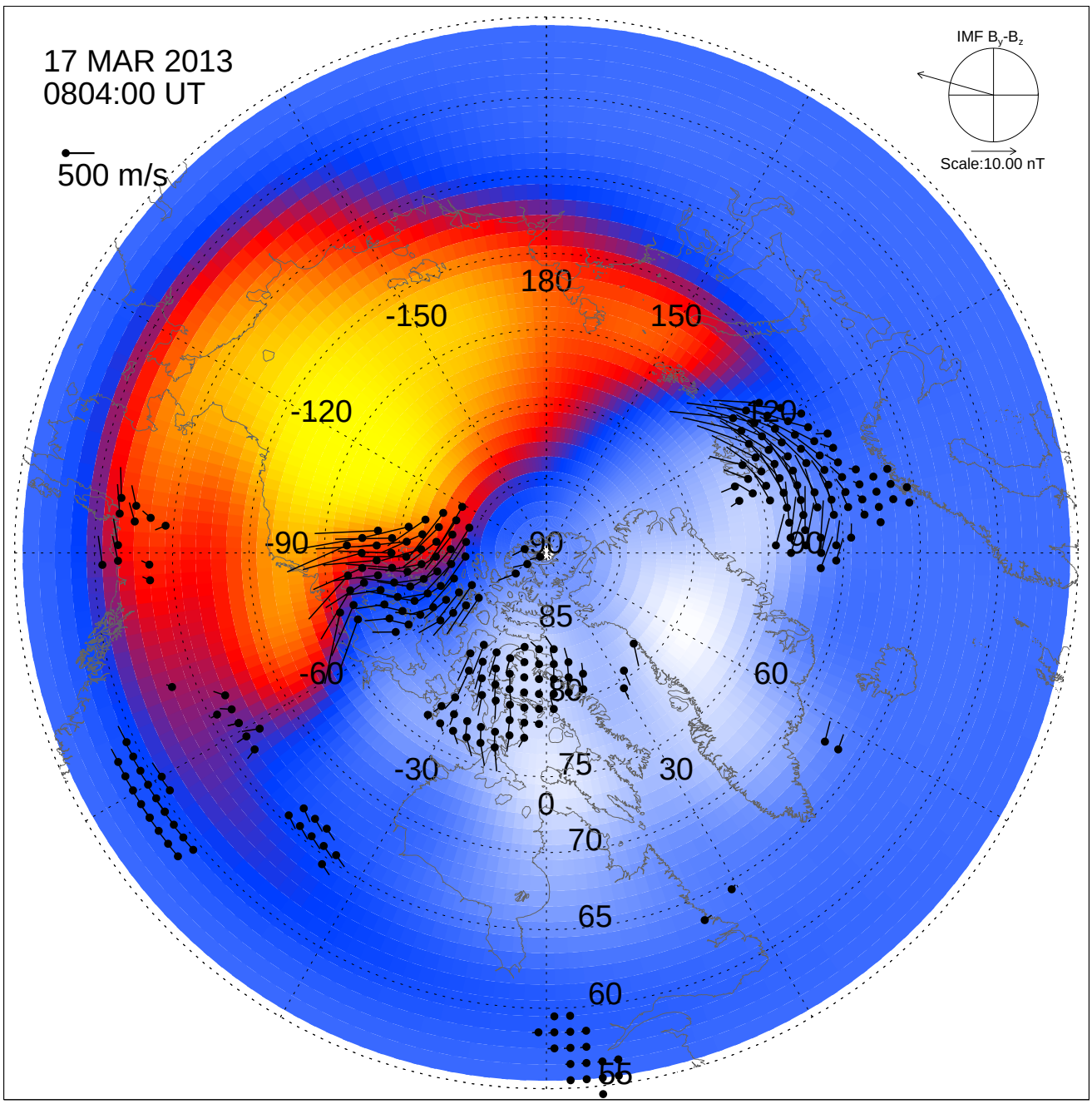
17 MAR 2013
0804:00 UT
500 m/s
IMF B_y-B_z
Scale:10.00 nT
180
-150
150
-120
120
-90
90
85
-60
60
80
-30
75
30
0
70
65
60
55

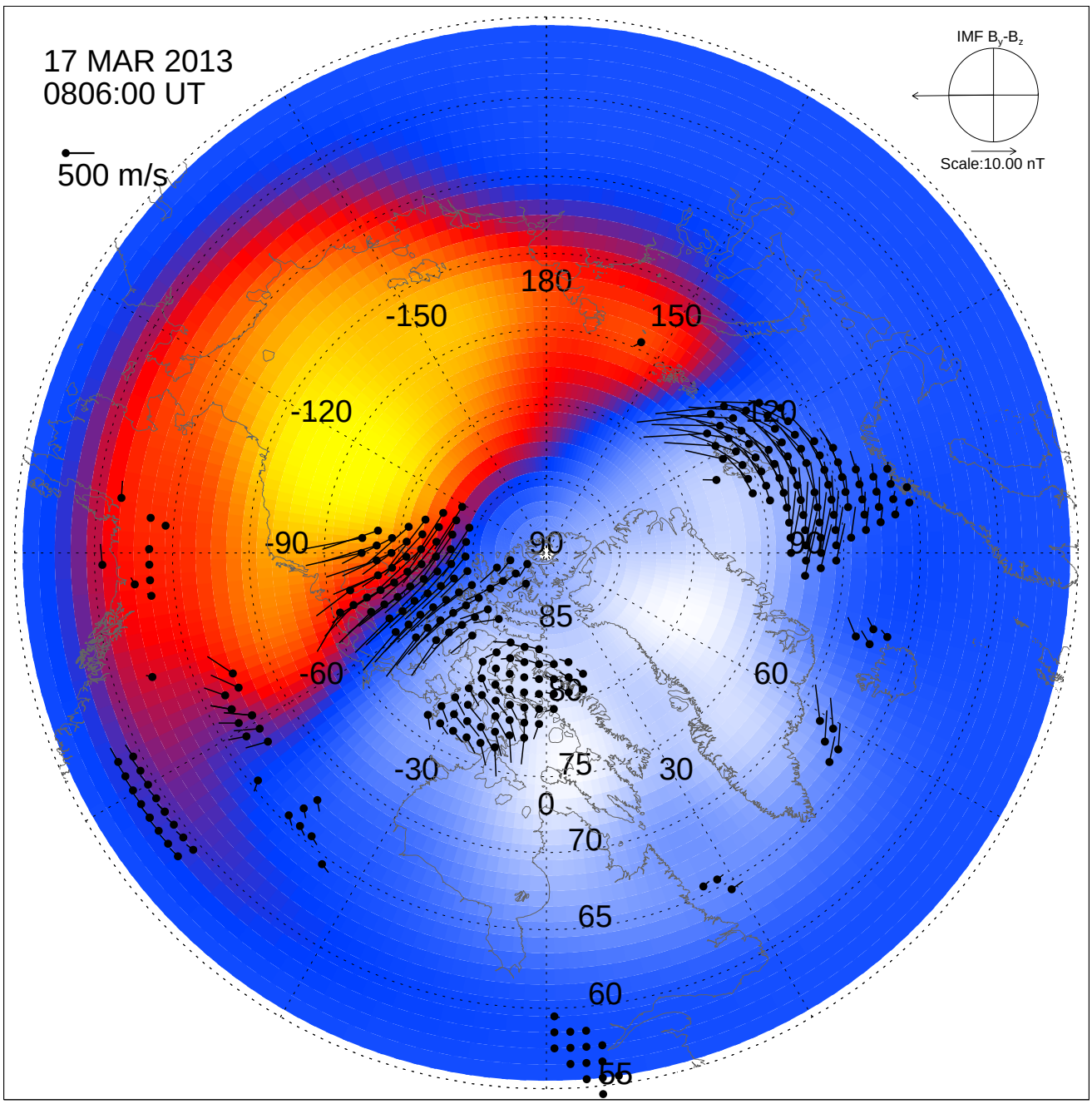
17 MAR 2013
0806:00 UT
500 m/s
IMF B_y-B_z
Scale:10.00 nT
180
-150
150
-120
120
-90
90
-60
60
-30
30
0
85
80
75
70
65
60
55

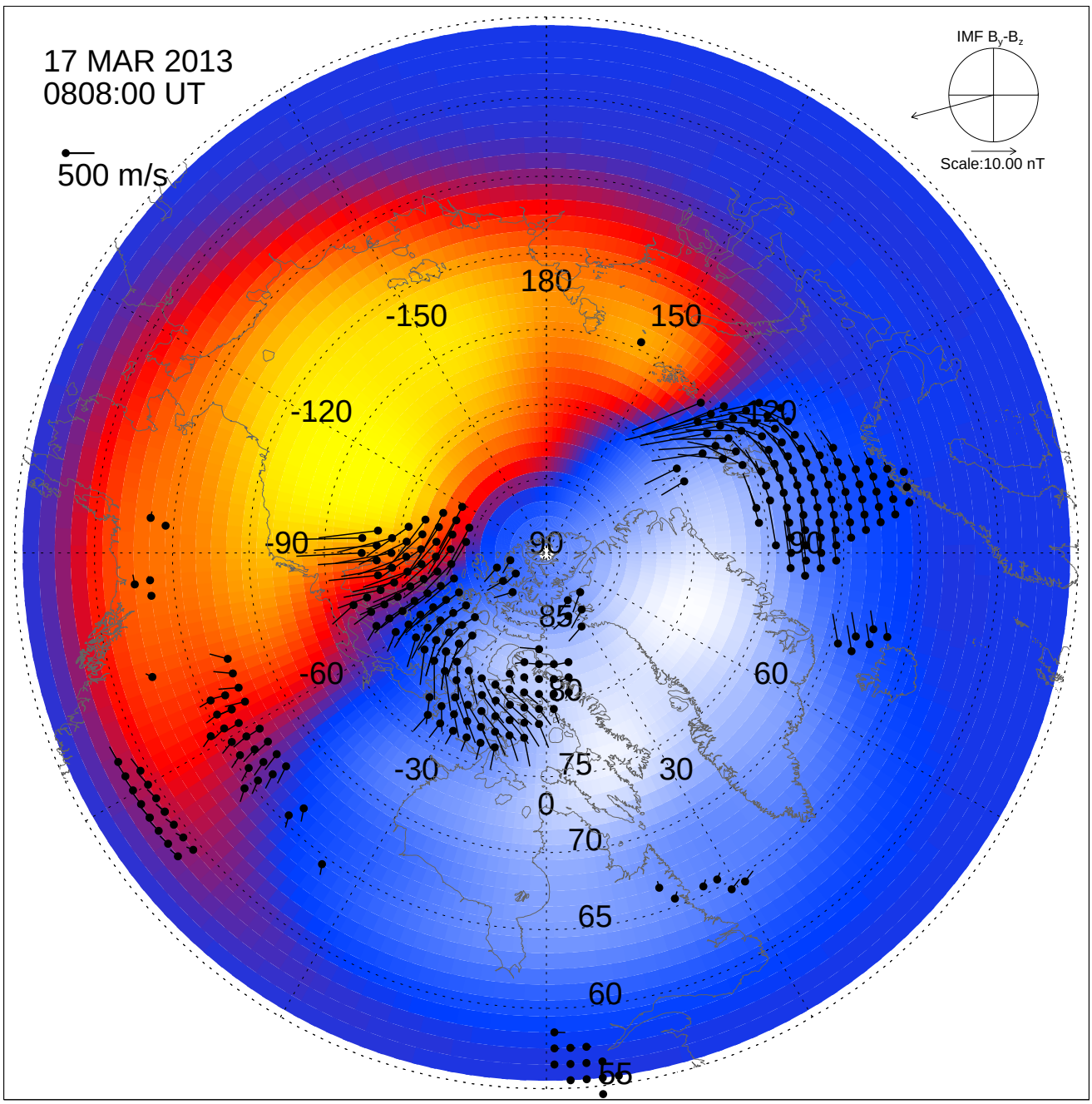
17 MAR 2013
0808:00 UT
500 m/s
IMF B_y-B_z
Scale:10.00 nT
180
-150
150
-120
120
-90
90
-60
60
-30
30
0
85
80
75
70
65
60
55

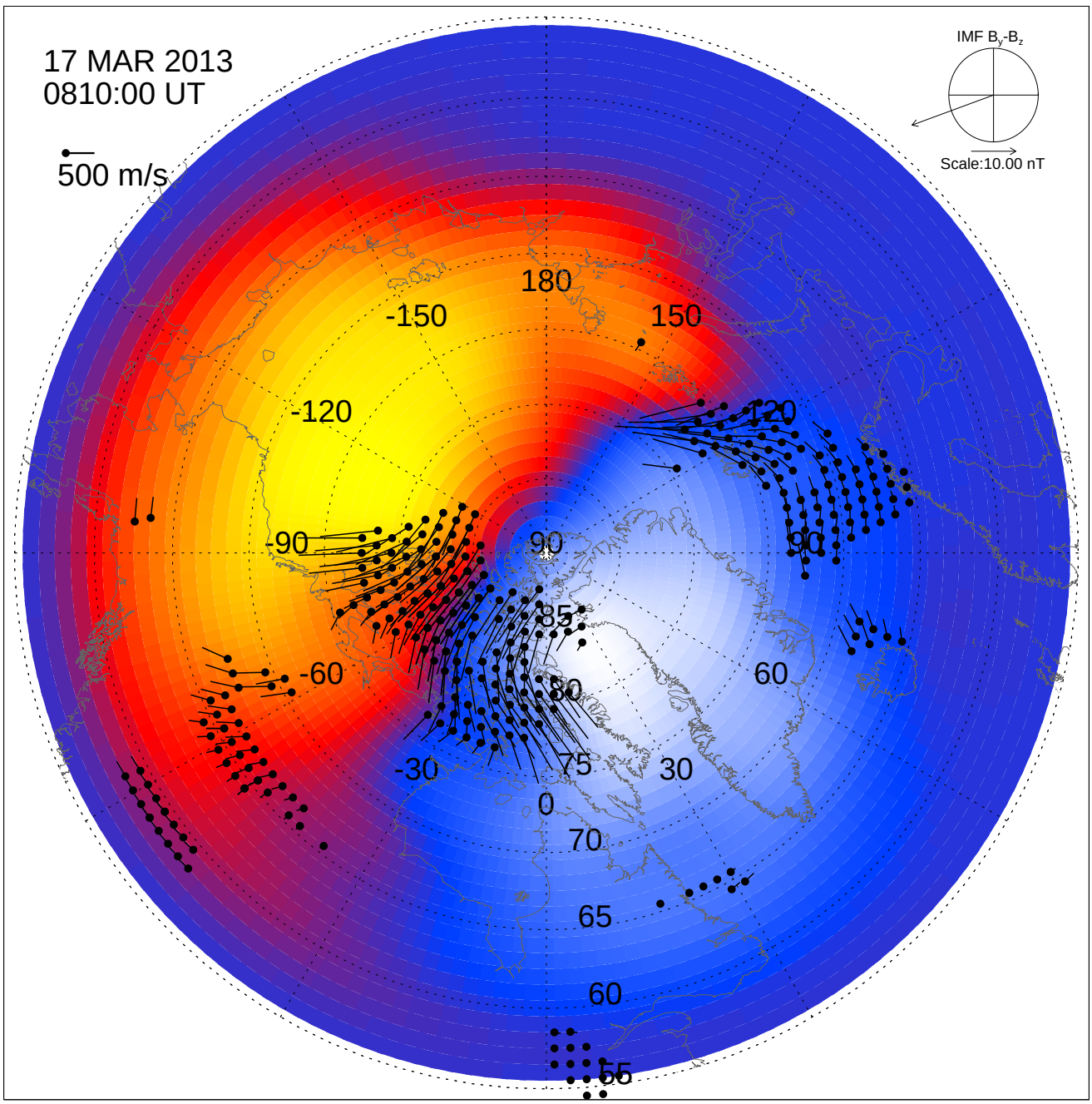
17 MAR 2013
0810:00 UT
500 m/s
IMF B_y-B_z
Scale:10.00 nT
180
-150
150
-120
120
-90
90
-60
60
-30
30
0
85
80
75
70
65
60
55

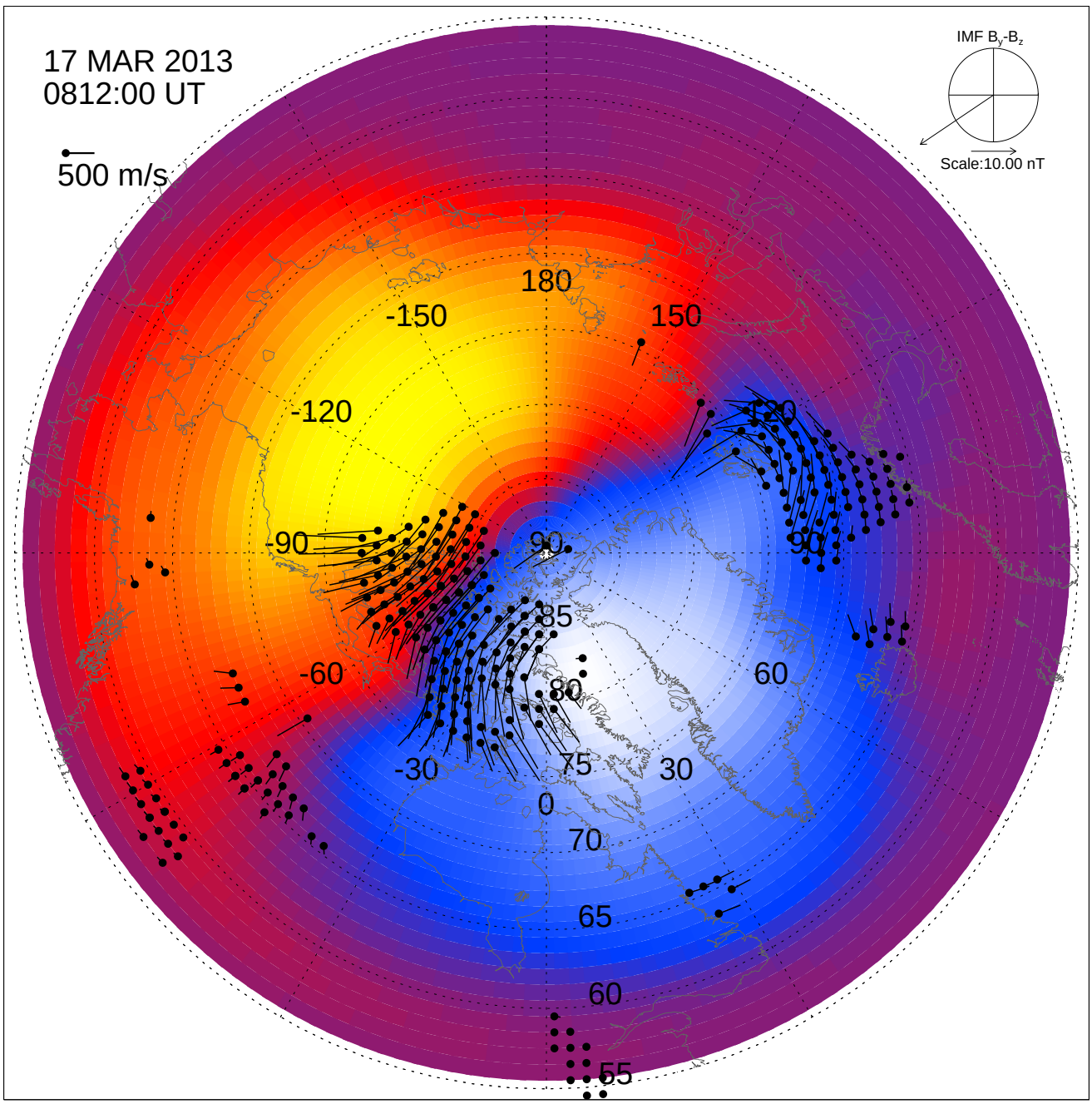
17 MAR 2013
0812:00 UT
500 m/s
IMF B_y-B_z
Scale:10.00 nT
180
-150
150
-120
120
-90
90
-60
60
-30
30
0
85
80
75
70
65
60
55

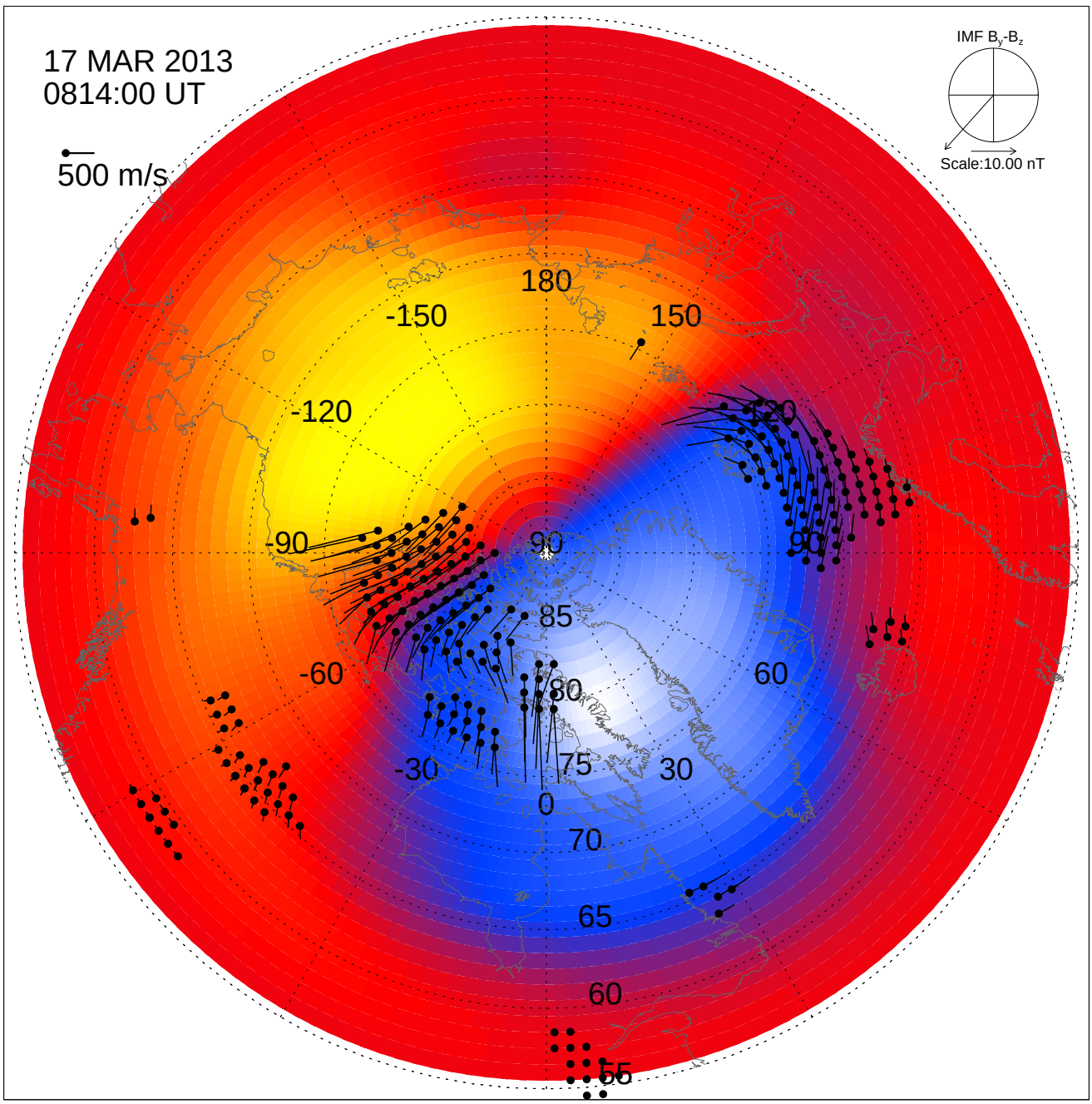
17 MAR 2013
0814:00 UT
500 m/s
IMF B_y-B_z
Scale:10.00 nT
180
-150
150
-120
120
-90
90
-60
60
-30
30
0
85
80
75
70
65
60
55

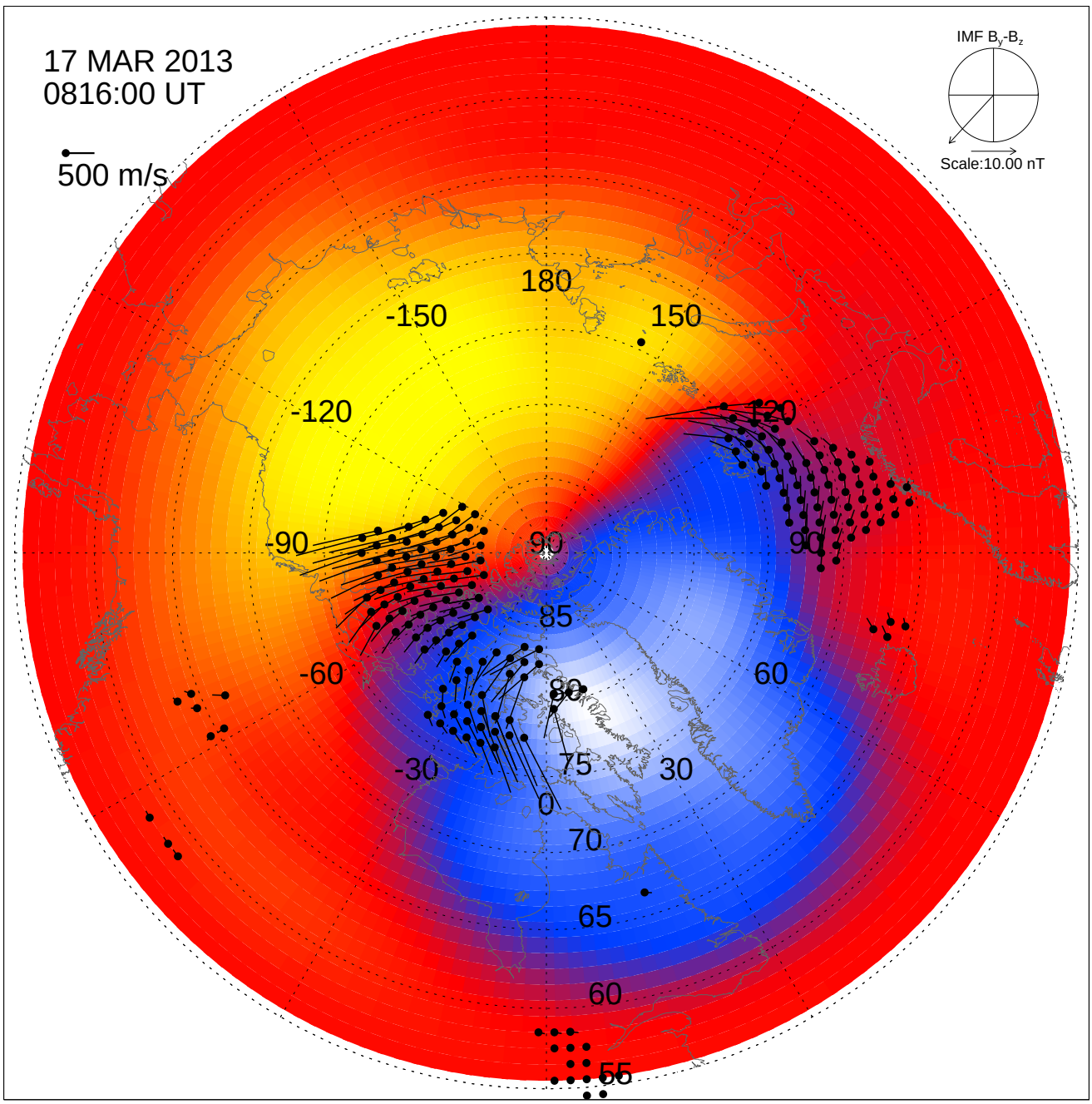
17 MAR 2013
0816:00 UT
500 m/s
IMF B_y-B_z
Scale:10.00 nT
180
-150
150
-120
120
-90
90
90
85
-60
60
80
-30
75
30
0
70
65
60
55

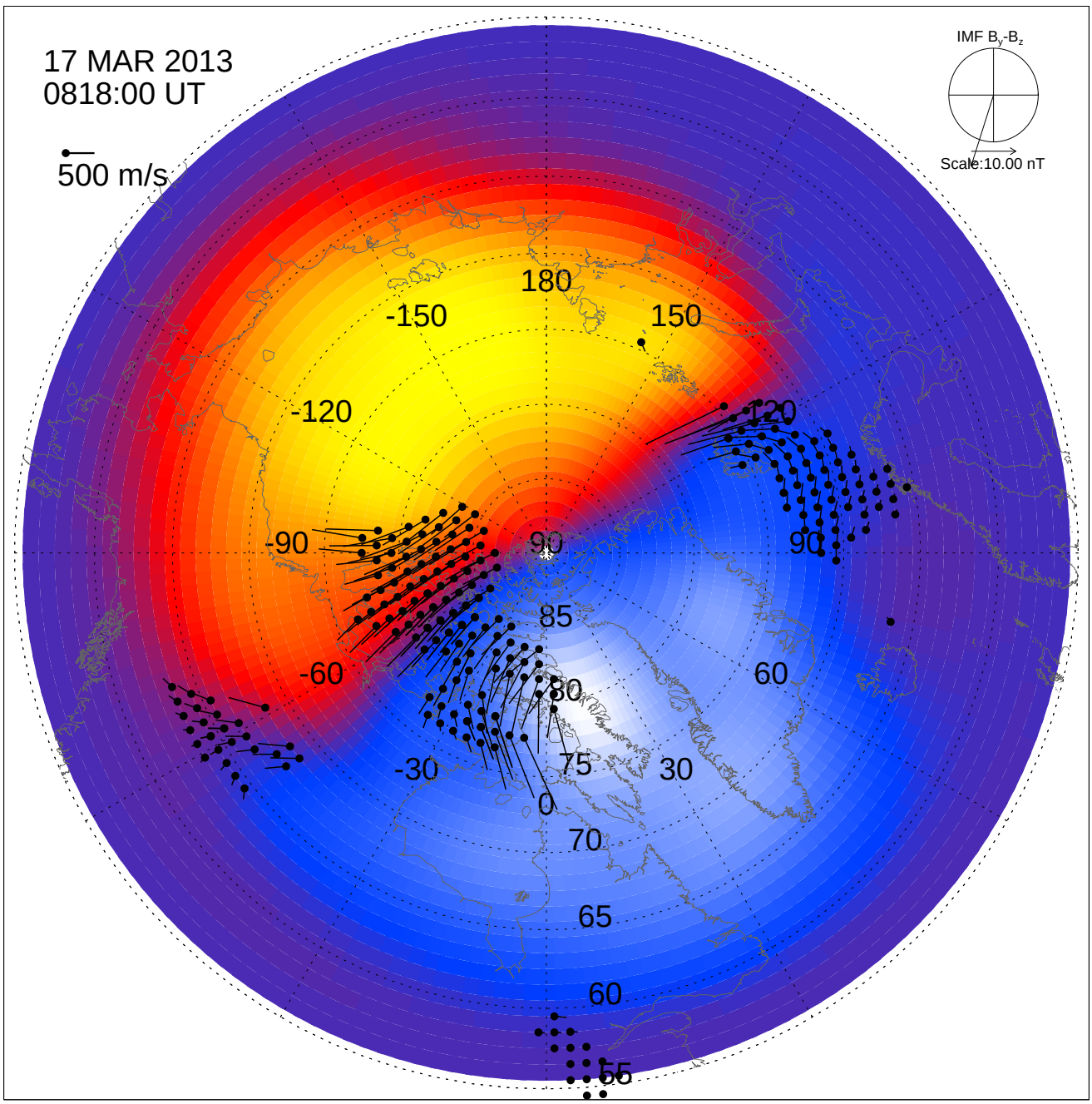
17 MAR 2013
0818:00 UT
500 m/s
IMF B_y-B_z
Scale:10.00 nT
180
-150
150
-120
120
-90
90
90
85
-60
60
80
-30
75
30
0
70
65
60
65

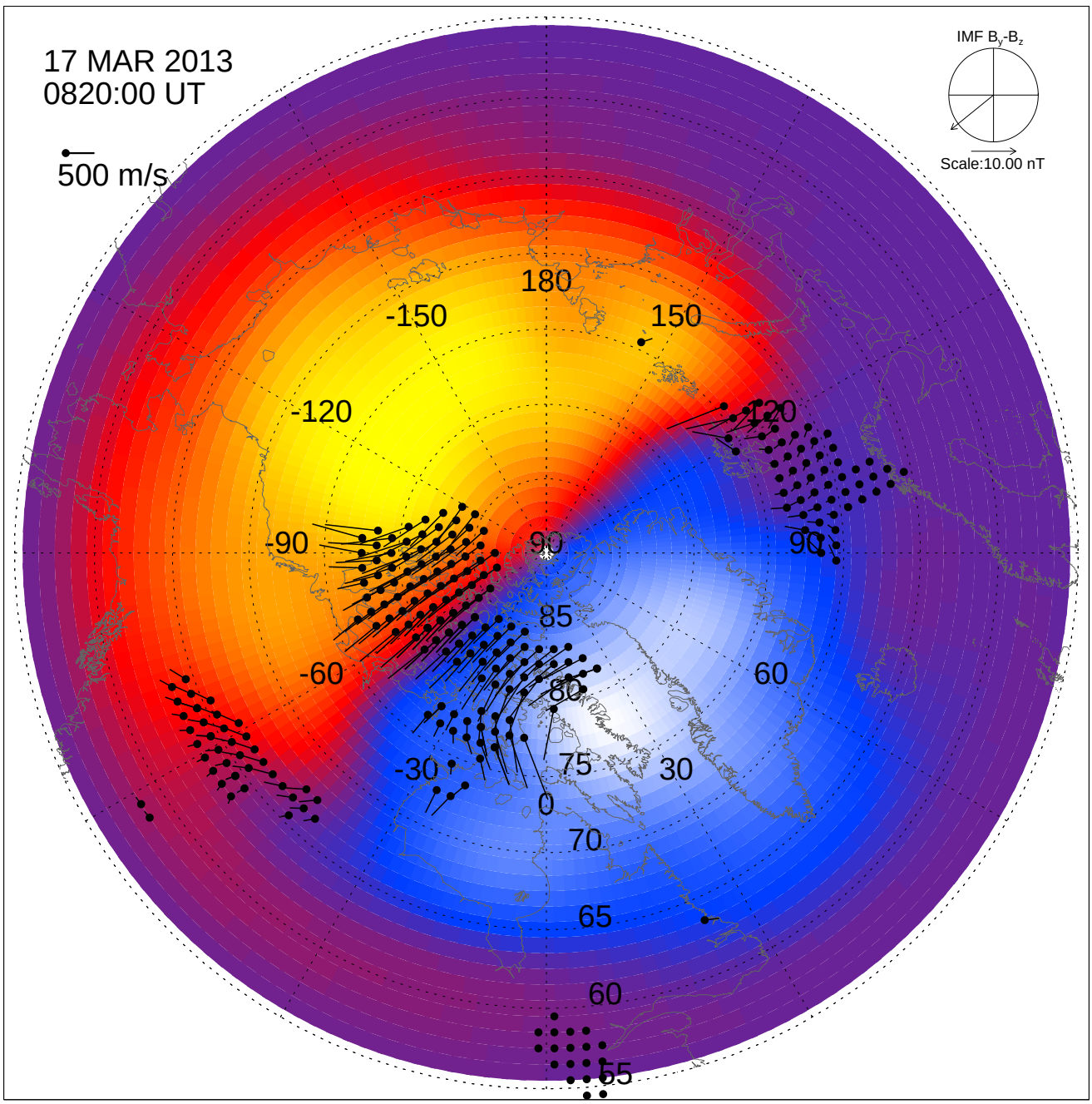
17 MAR 2013
0820:00 UT
500 m/s
IMF B_y-B_z
Scale:10.00 nT
180
-150
150
-120
120
-90
90
90
85
-60
60
80
75
-30
30
0
70
65
60
65

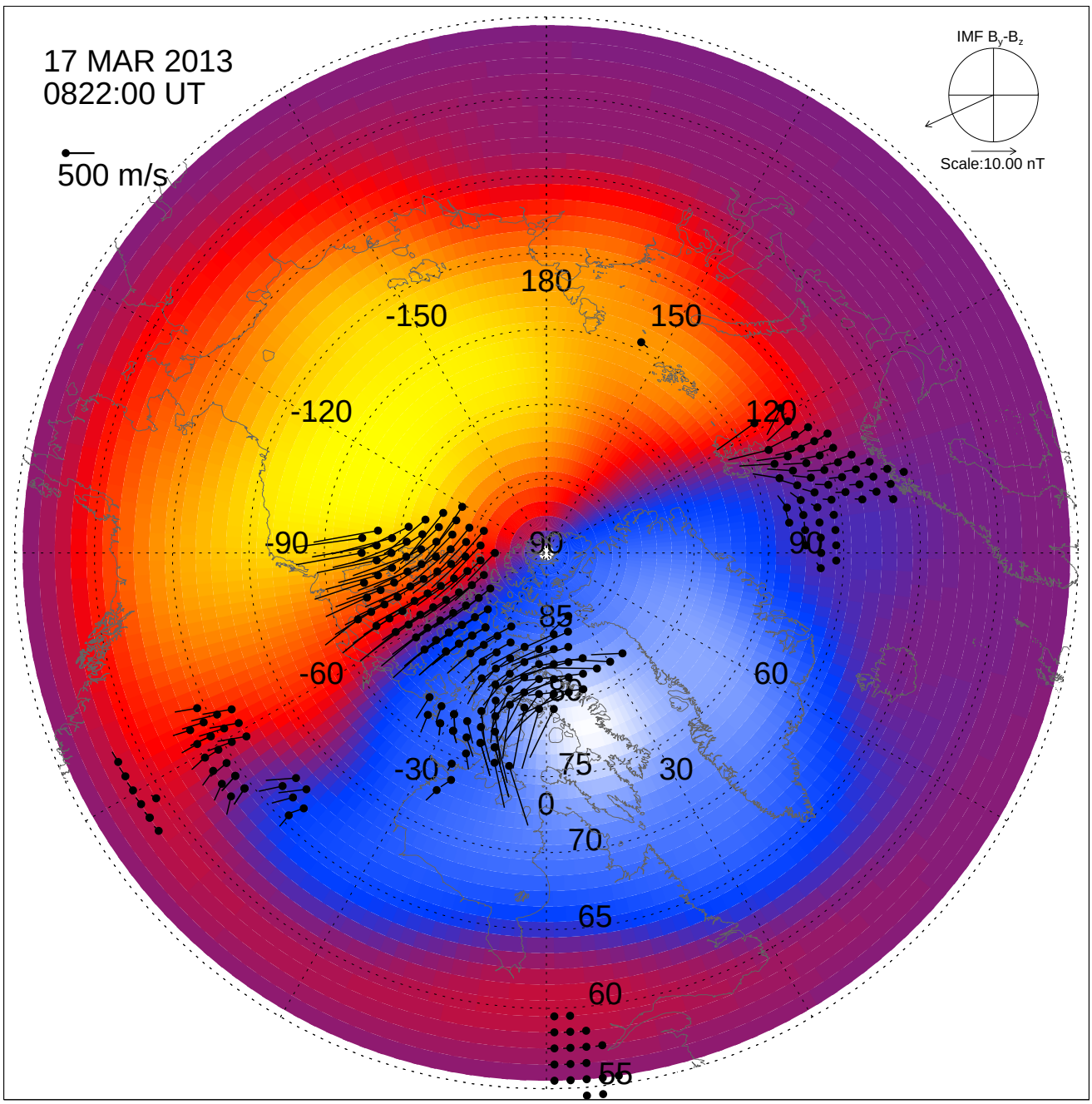
17 MAR 2013
0822:00 UT
500 m/s
IMF B_y-B_z
Scale:10.00 nT
180
-150
150
-120
120
-90
90
90
85
-60
60
80
-30
75
30
0
70
65
60
55

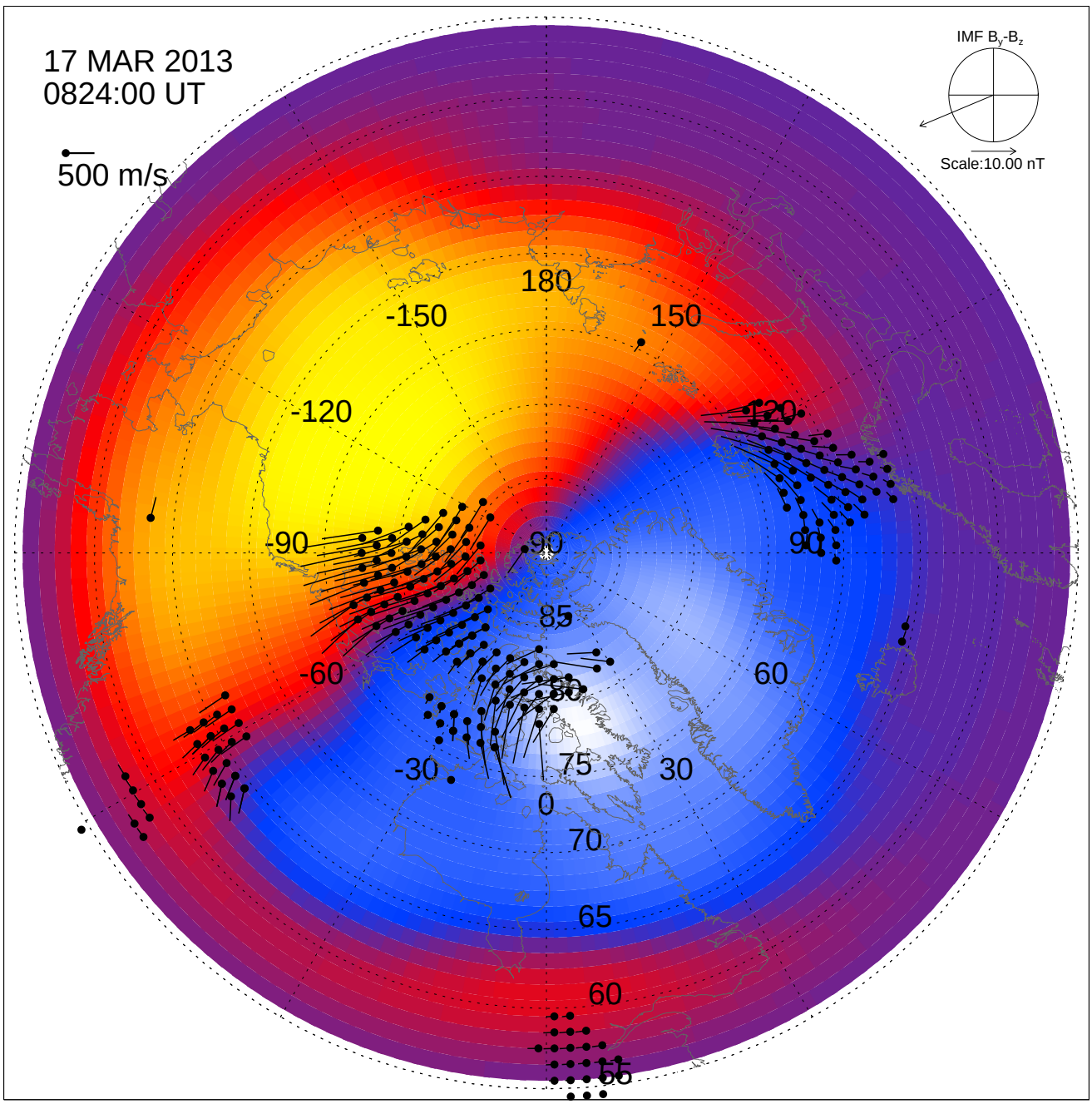
17 MAR 2013
0824:00 UT
500 m/s
IMF B_y-B_z
Scale:10.00 nT
180
-150
150
-120
120
-90
90
-60
60
-30
30
0
85
80
75
70
65
60
55

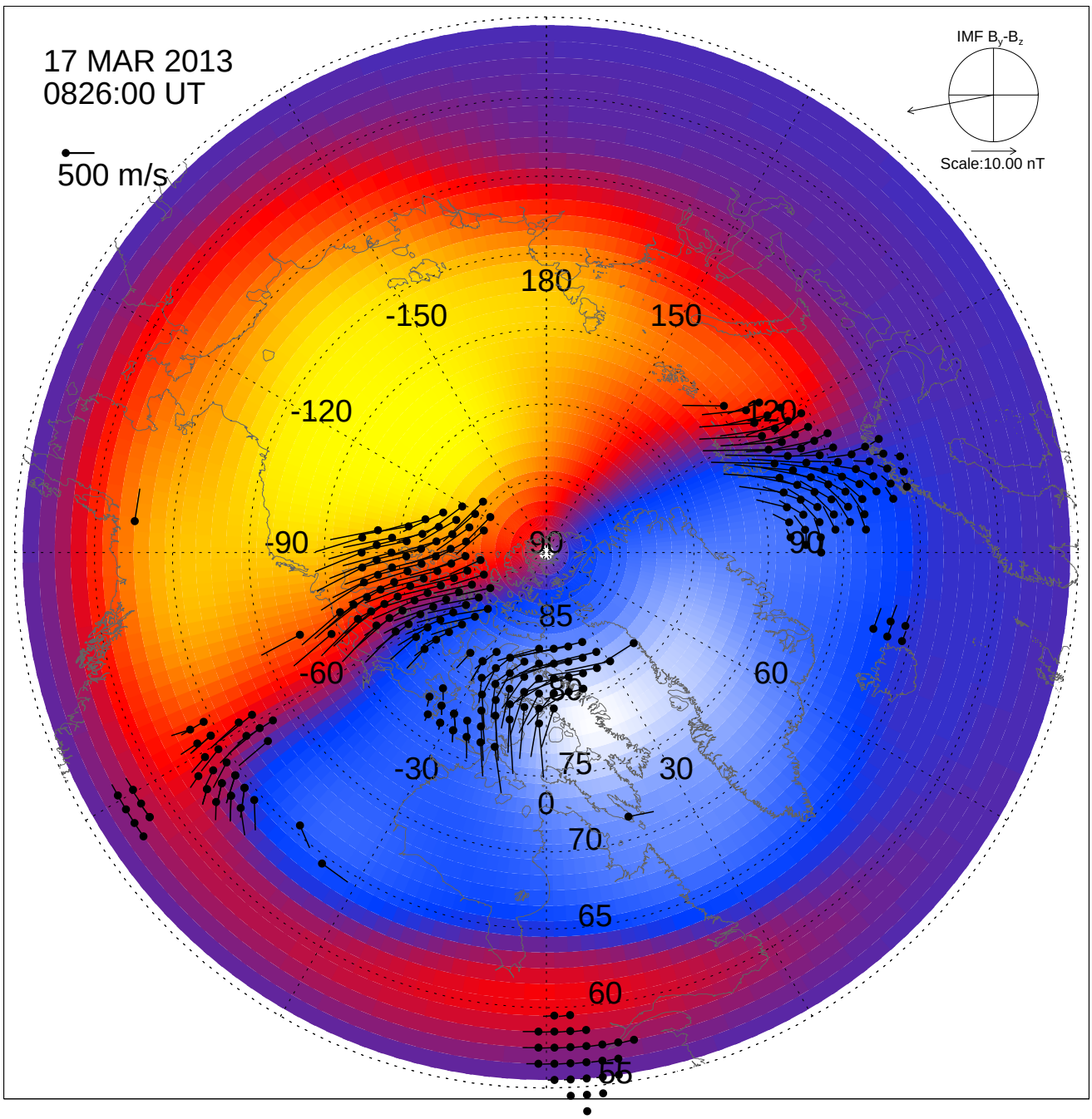
17 MAR 2013
0826:00 UT
500 m/s
IMF B_y-B_z
Scale:10.00 nT
180
-150
150
-120
120
-90
90
-60
60
-30
30
0
85
80
75
70
65
60
55

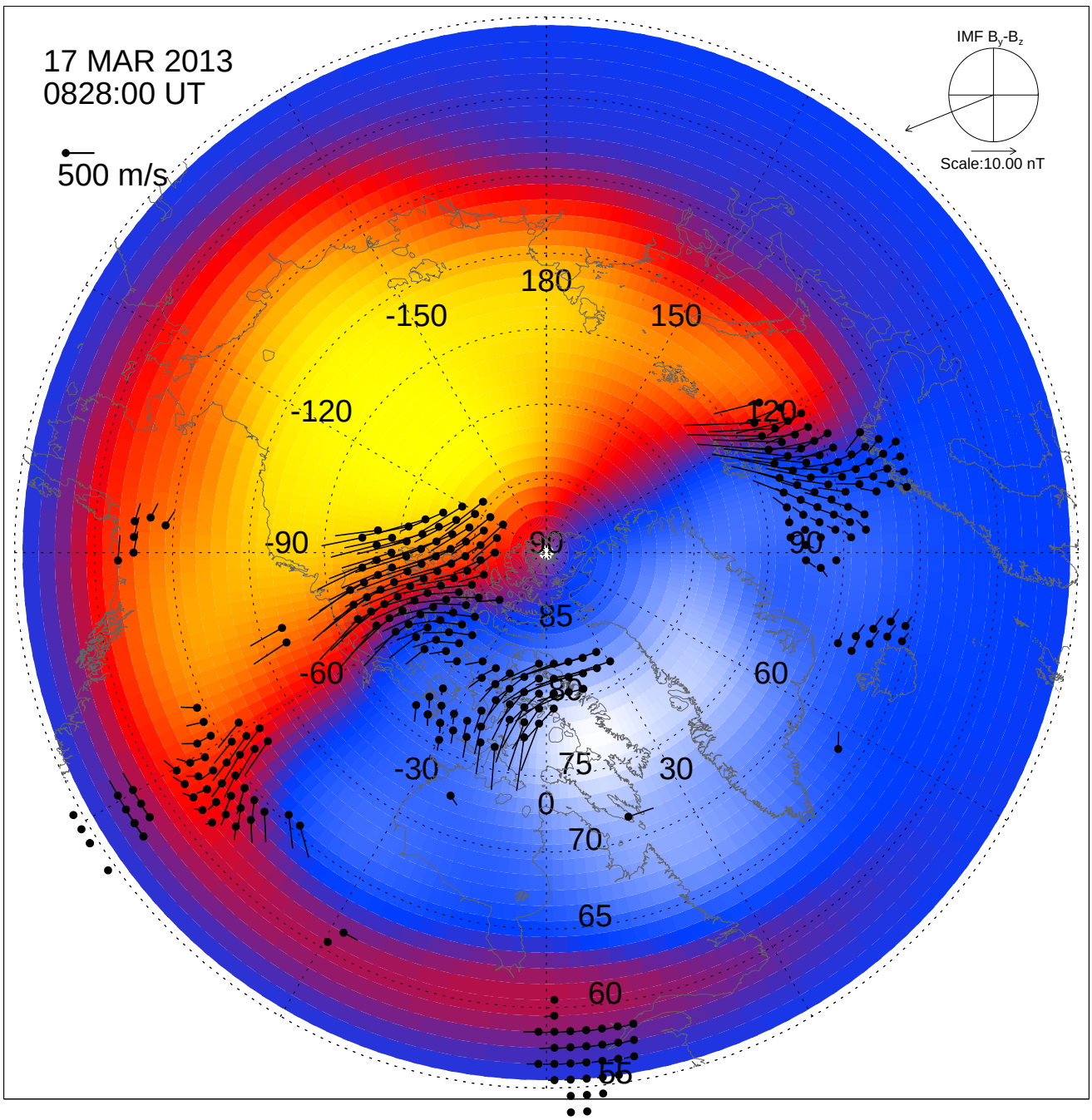
17 MAR 2013
0828:00 UT
500 m/s
IMF B_y-B_z
Scale:10.00 nT
180
-150
150
-120
120
-90
90
90
85
-60
80
60
-30
75
30
0
70
65
60
55

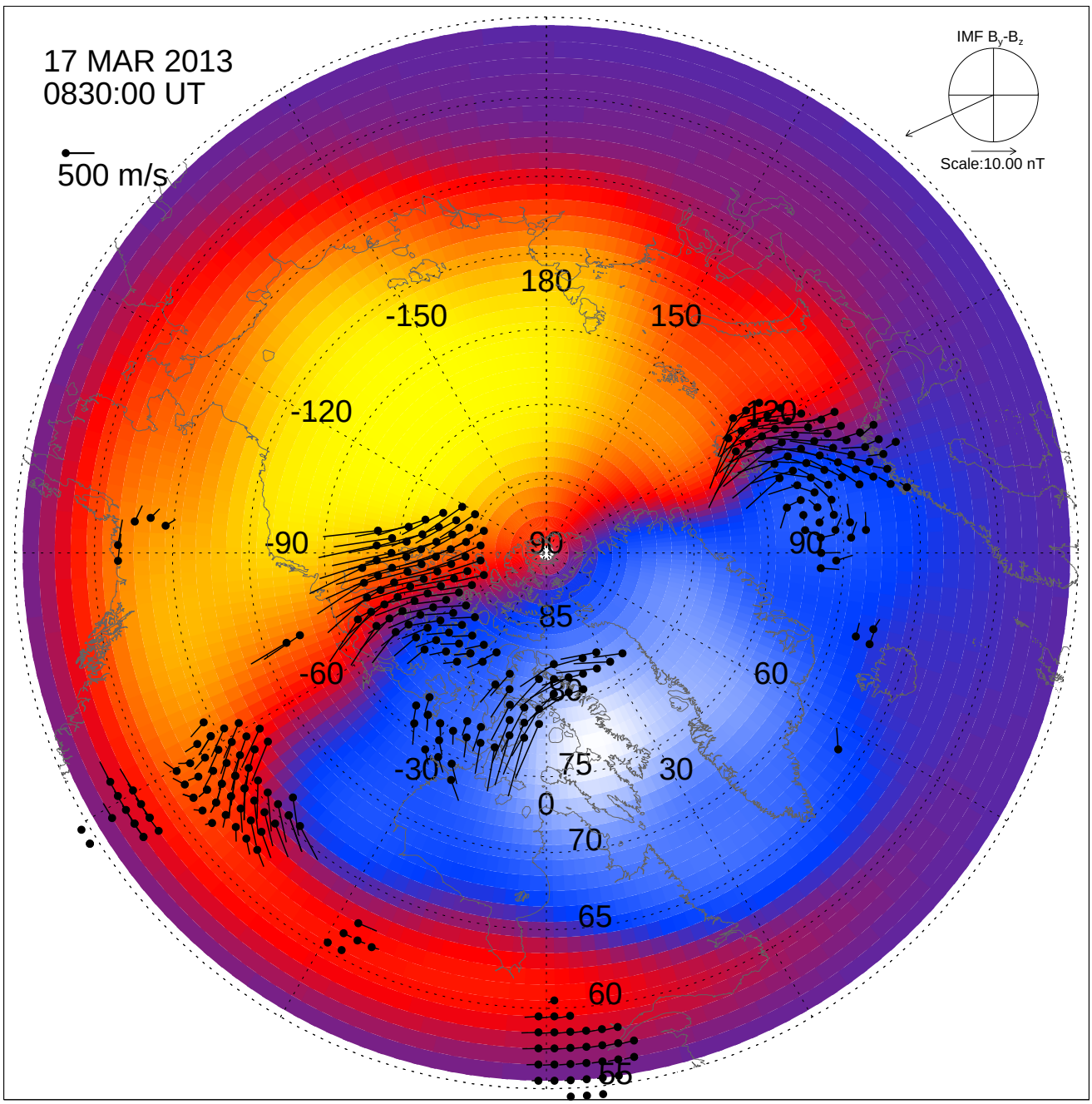
17 MAR 2013
0830:00 UT
500 m/s
IMF B_y-B_z
Scale:10.00 nT
180
-150
150
-120
120
-90
90
90
85
-60
60
80
-30
75
30
0
70
65
60
55

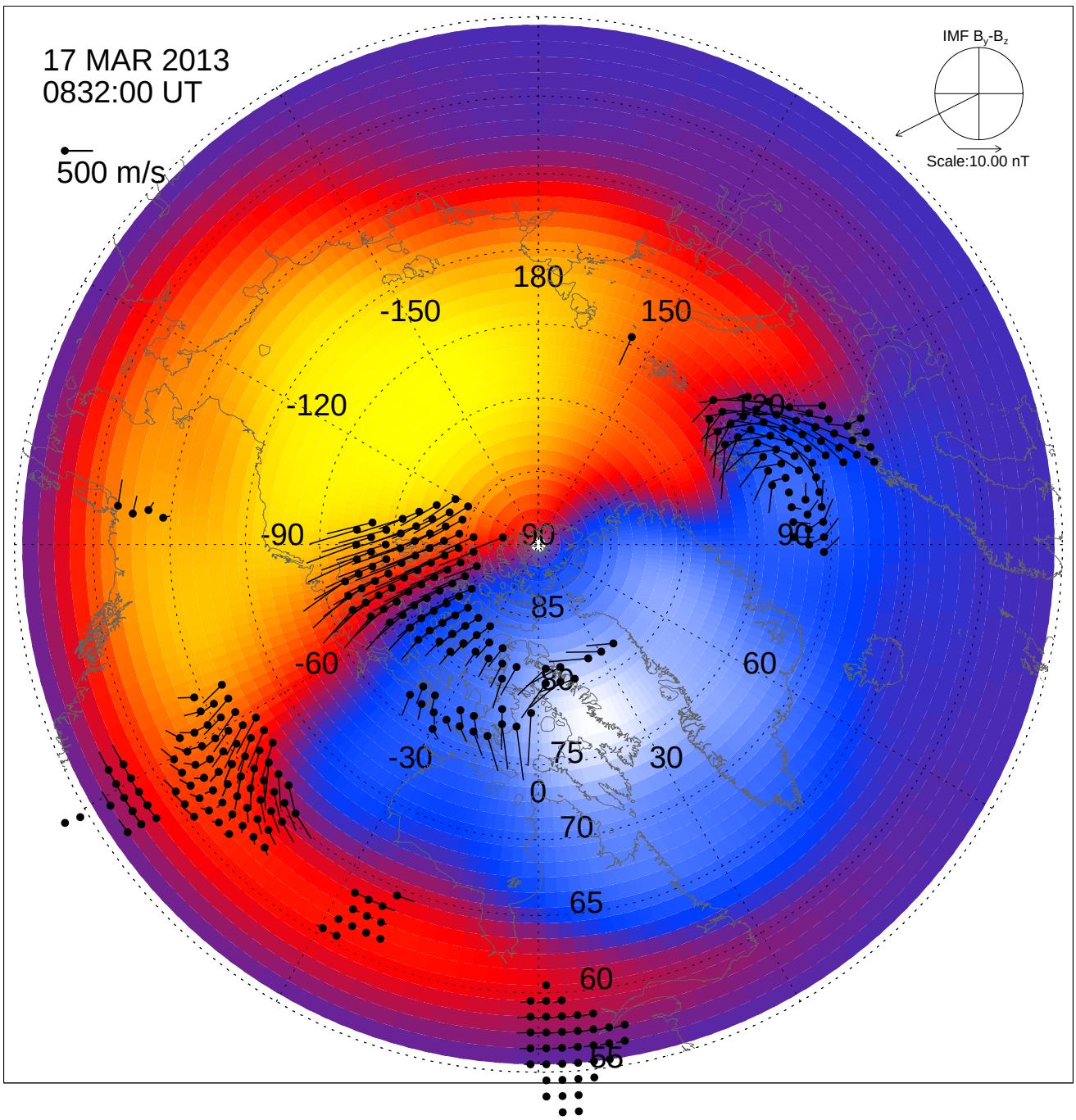
17 MAR 2013
0832:00 UT
500 m/s
IMF B_y-B_z
Scale:10.00 nT
180
-150
150
-120
120
-90
90
90
85
-60
60
80
-30
75
30
0
70
65
60
55

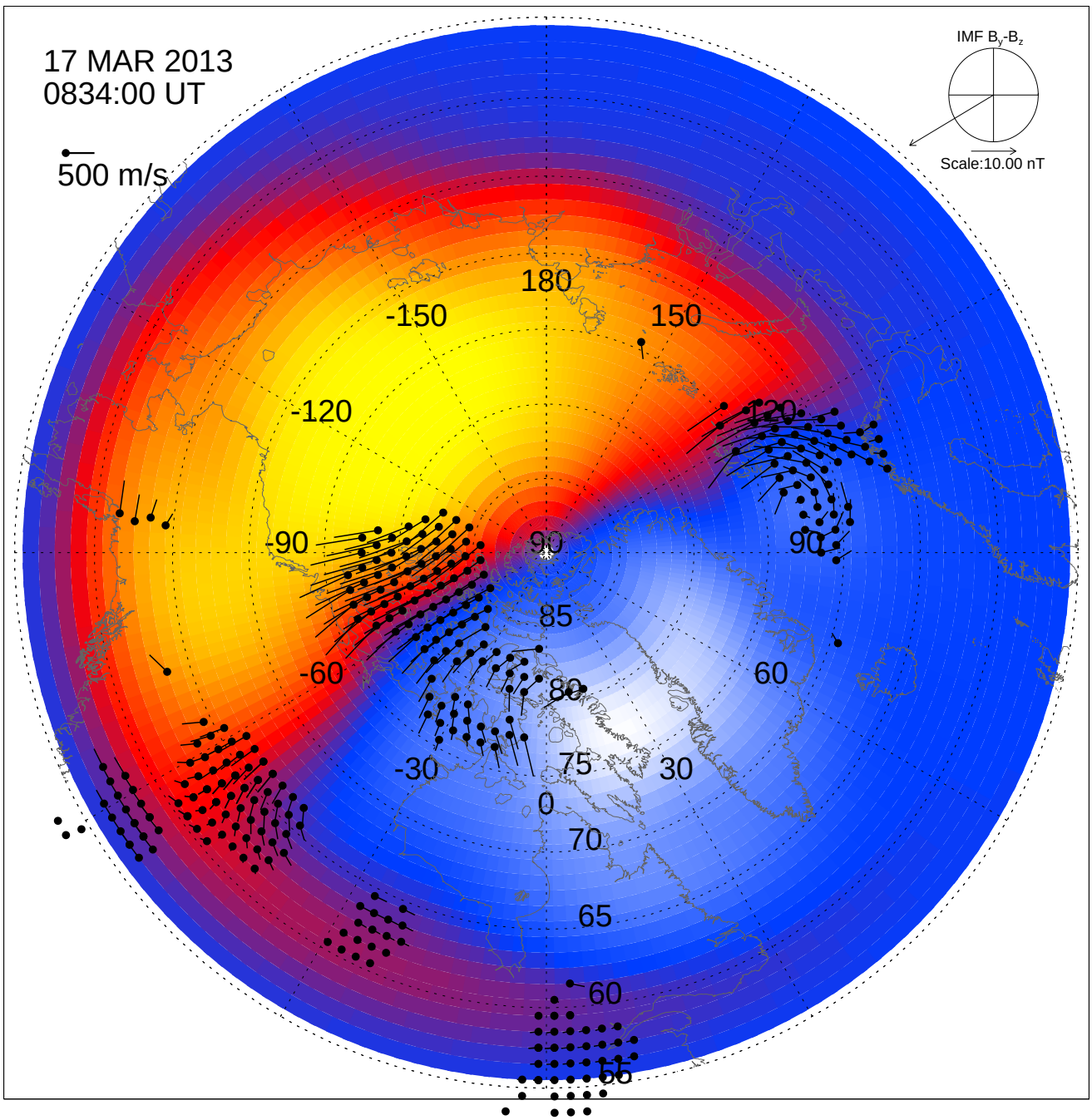
17 MAR 2013
0834:00 UT
500 m/s
IMF B_y-B_z
Scale:10.00 nT
180
-150
150
-120
120
-90
90
90
85
-60
60
80
-30
75
30
0
70
65
60
65

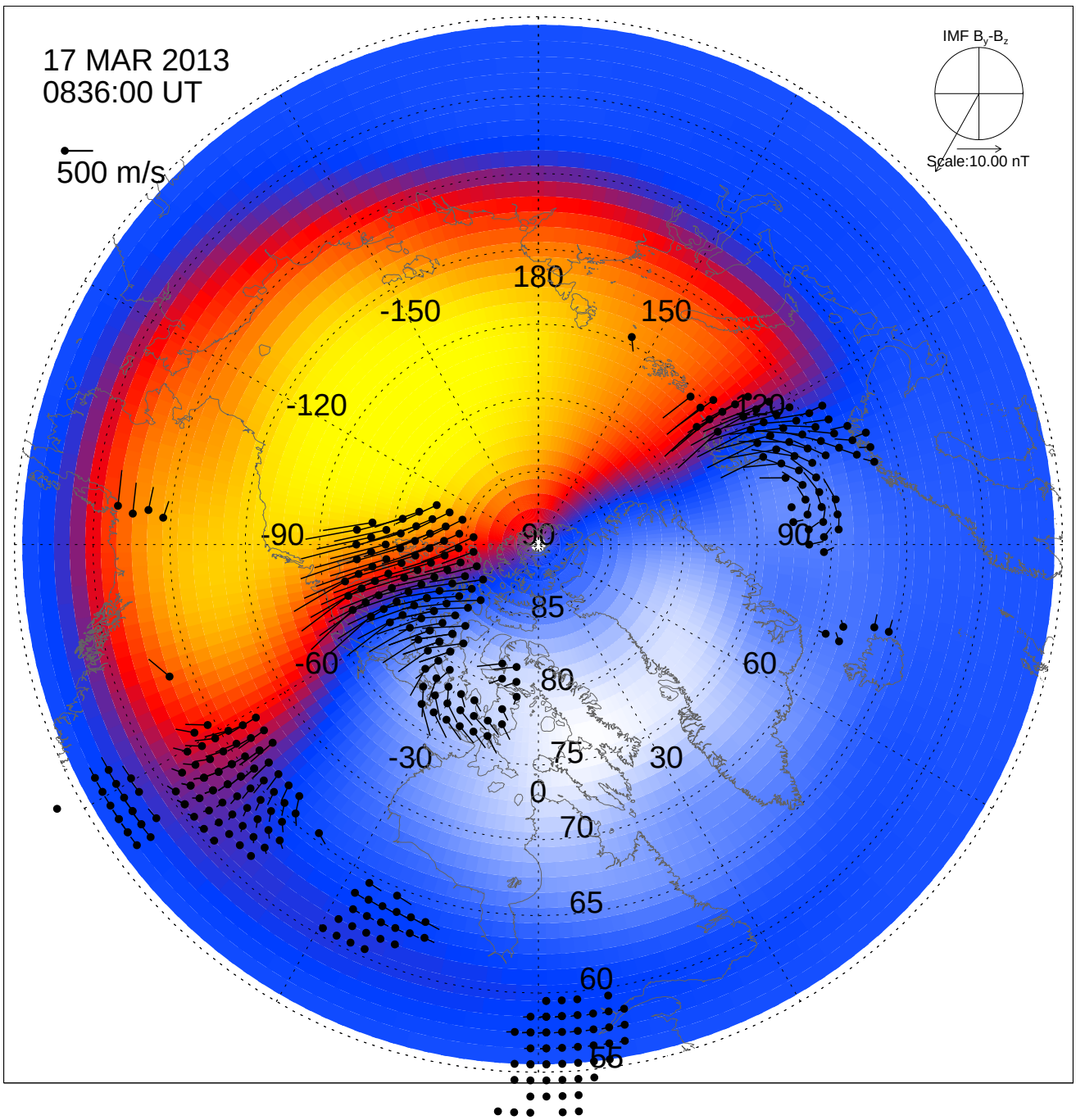
17 MAR 2013
0836:00 UT
500 m/s
IMF B_y-B_z
Scale:10.00 nT
180
-150
150
-120
120
-90
90
90
85
-60
60
80
-30
75
30
0
70
65
60
55

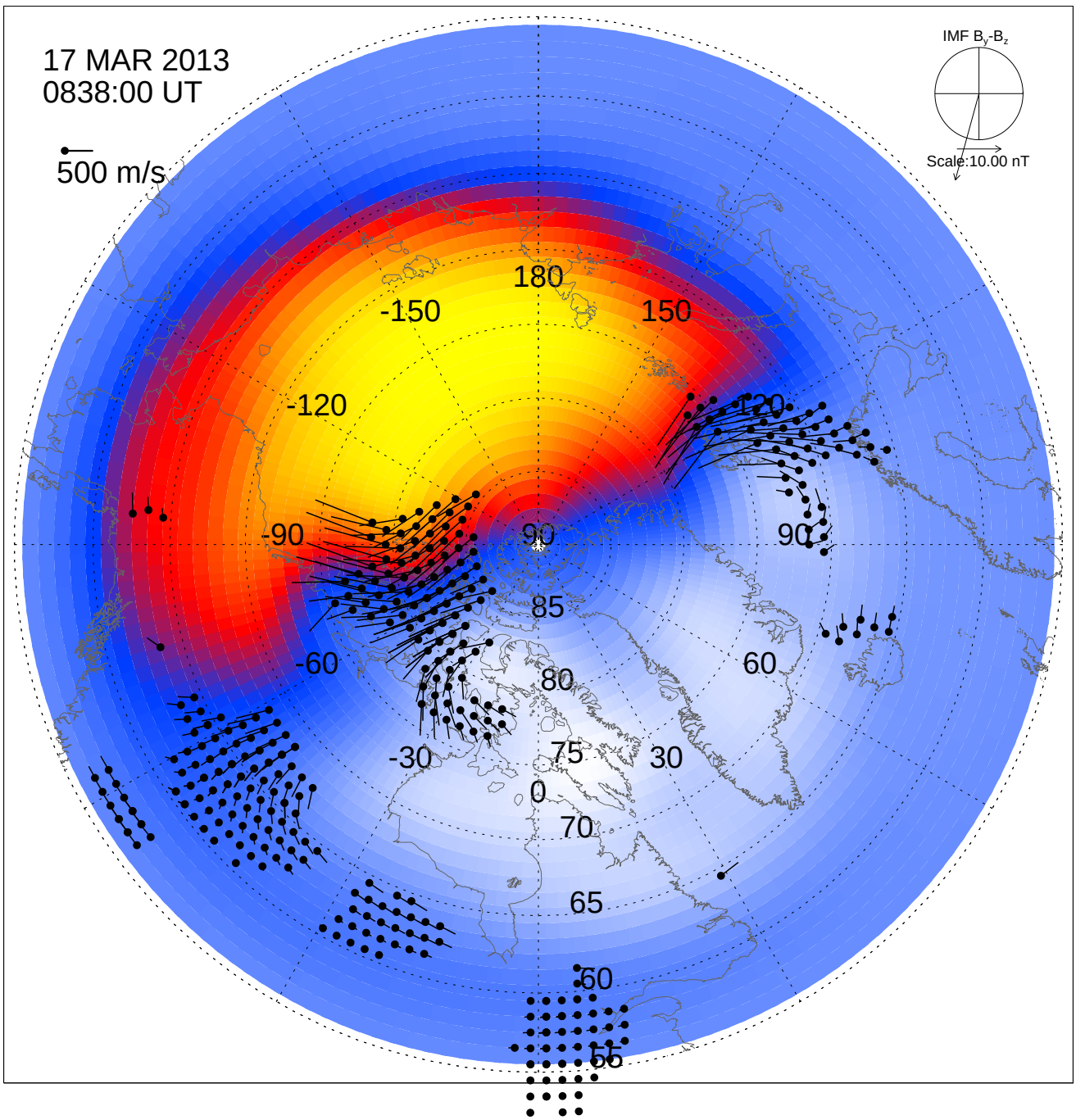
17 MAR 2013
0838:00 UT
500 m/s
IMF B_y-B_z
Scale:10.00 nT
180
-150
150
-120
120
-90
90
90
85
-60
60
80
-30
75
30
0
70
65
60
55

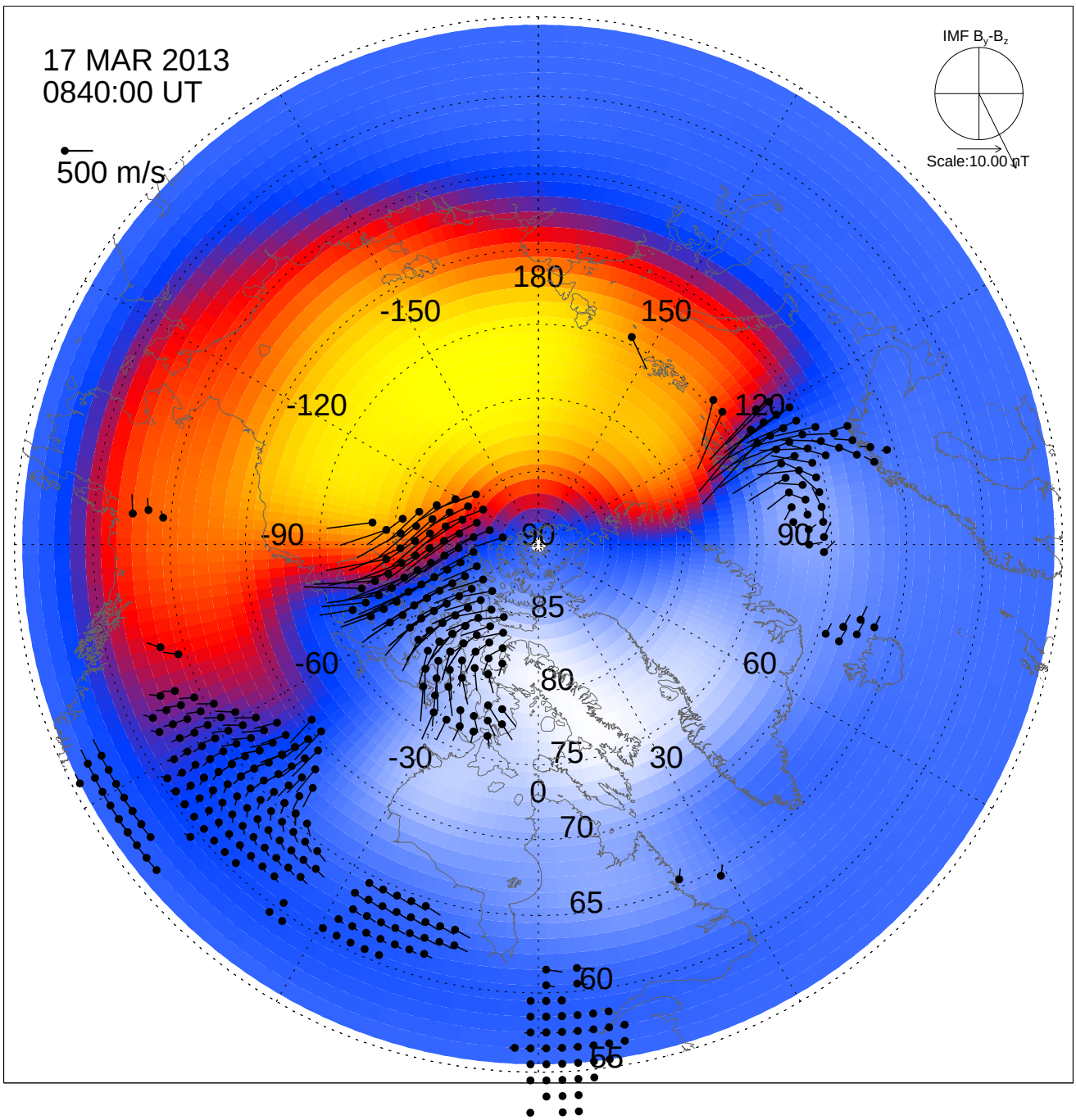
17 MAR 2013
0840:00 UT
500 m/s
IMF B_y-B_z
Scale:10.00 nT
180
-150
150
-120
120
-90
90
90
85
-60
60
80
-30
75
30
0
70
65
60
55

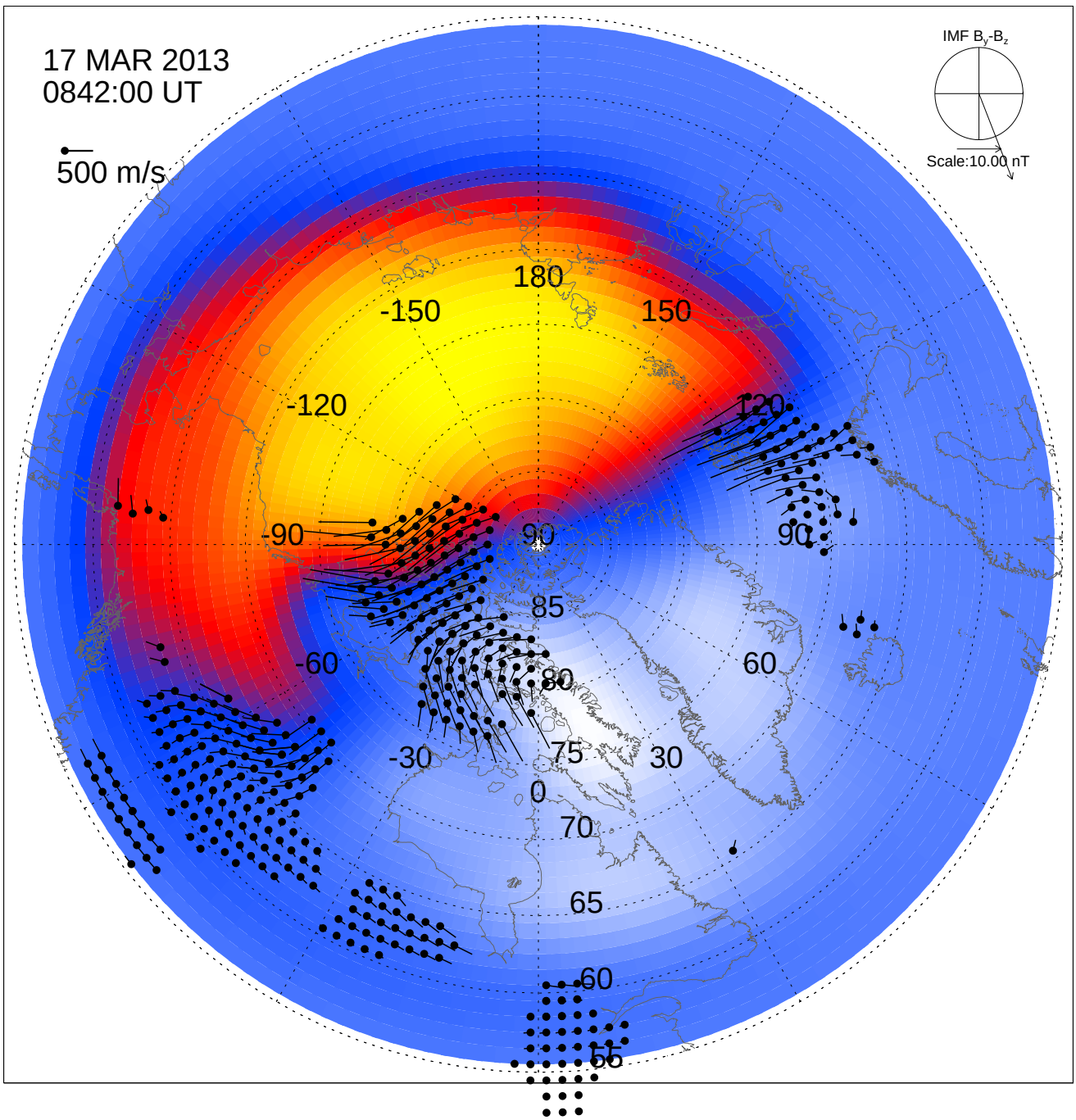
17 MAR 2013
0842:00 UT
500 m/s
IMF B_y-B_z
Scale:10.00 nT
180
-150
150
-120
120
-90
90
90
85
-60
60
80
-30
75
30
0
70
65
60
55

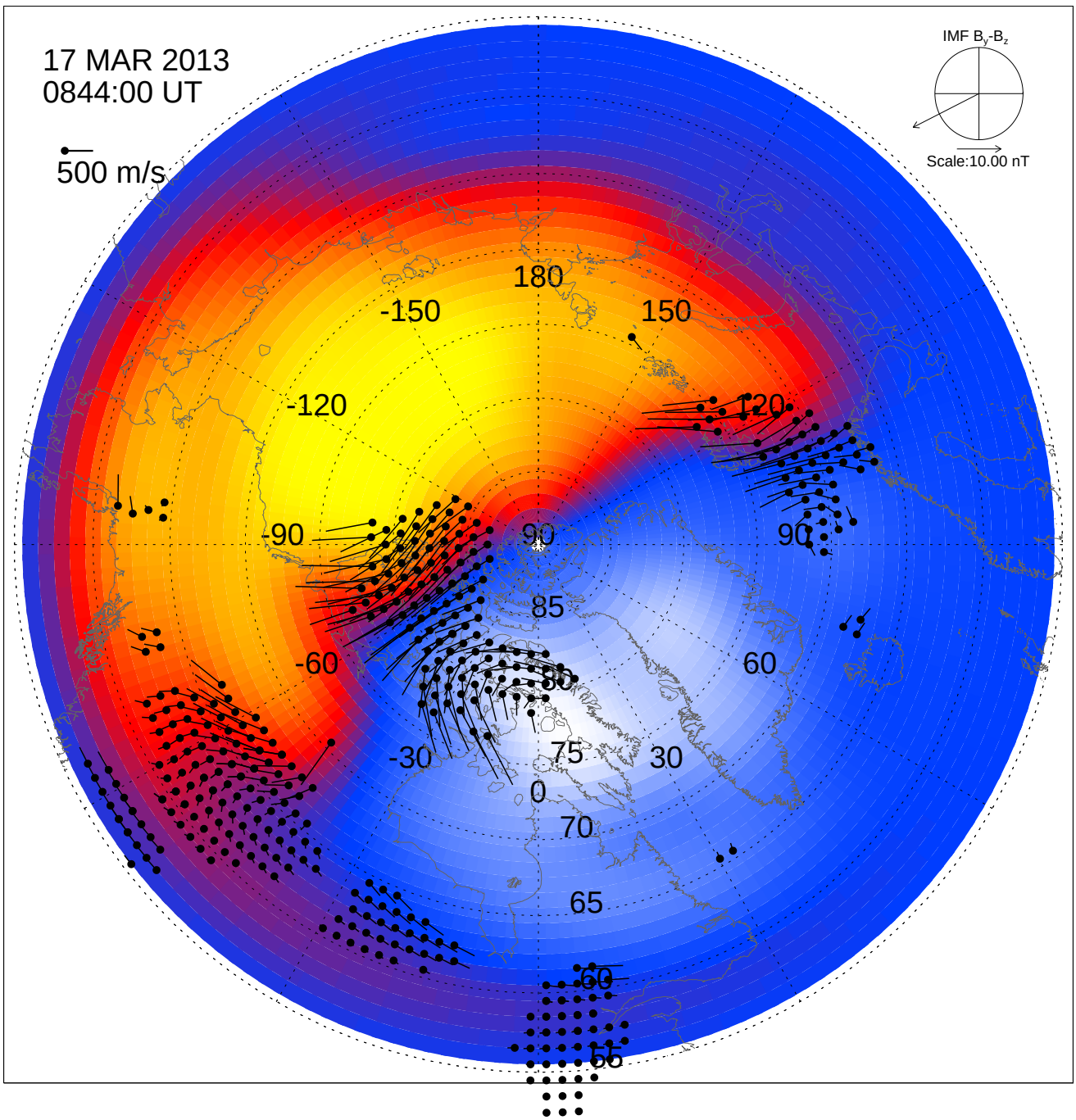
17 MAR 2013
0844:00 UT
500 m/s
IMF B_y-B_z
Scale:10.00 nT
180
-150
150
-120
120
-90
90
90
85
-60
60
80
-30
75
30
0
70
65
60
55

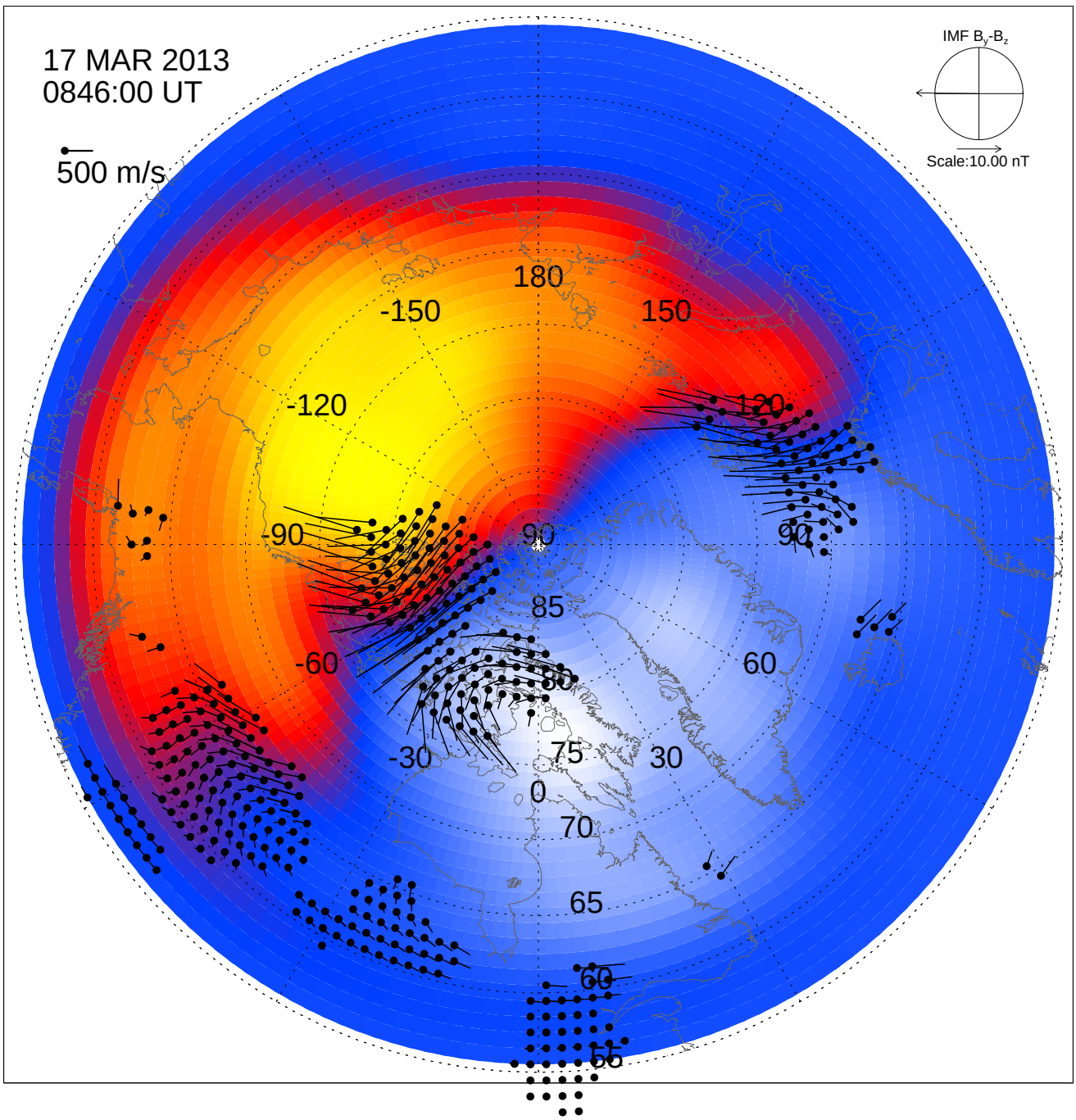
17 MAR 2013
0846:00 UT
500 m/s
IMF B_y-B_z
Scale:10.00 nT
180
-150
150
-120
120
-90
90
90
85
-60
60
80
-30
75
30
0
70
65
60
55

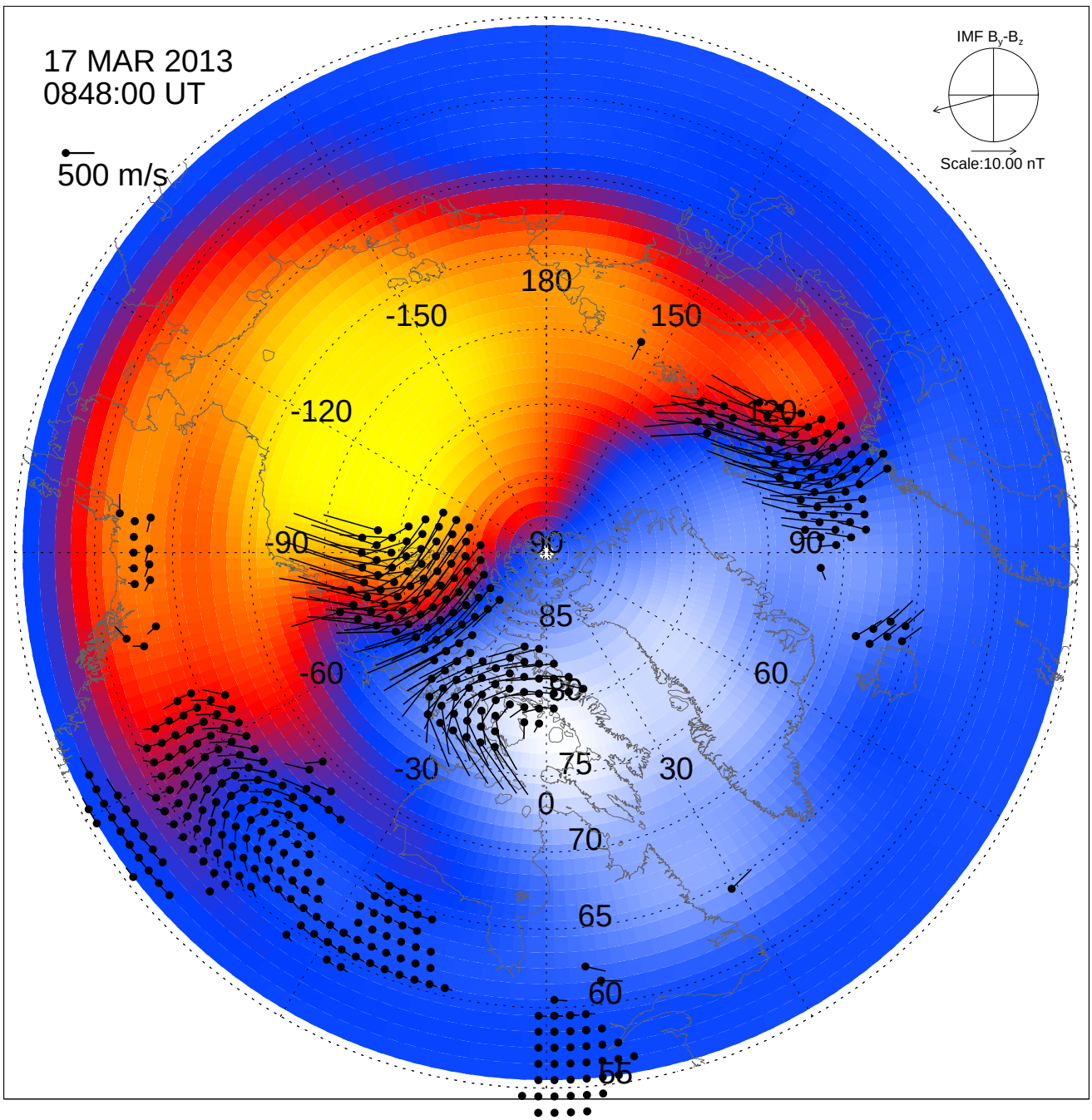
17 MAR 2013
0848:00 UT
500 m/s
IMF B_y-B_z
Scale:10.00 nT
180
-150
150
-120
120
-90
90
90
85
-60
60
80
-30
75
30
0
70
65
60
55

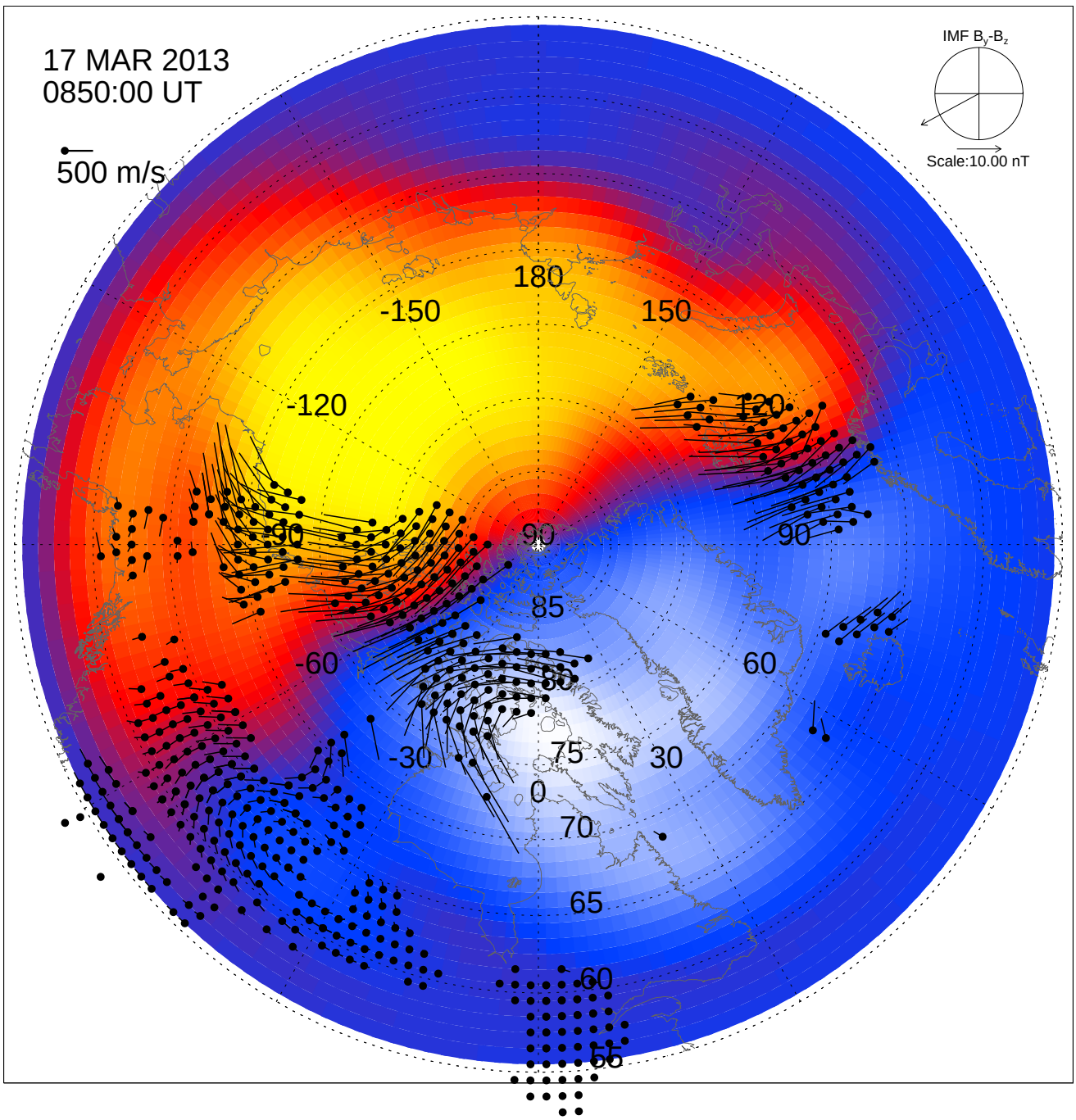
17 MAR 2013
0850:00 UT
500 m/s
IMF B_y-B_z
Scale:10.00 nT
180
-150
150
-120
120
-90
90
-60
60
-30
30
0
85
80
75
70
65
60
55

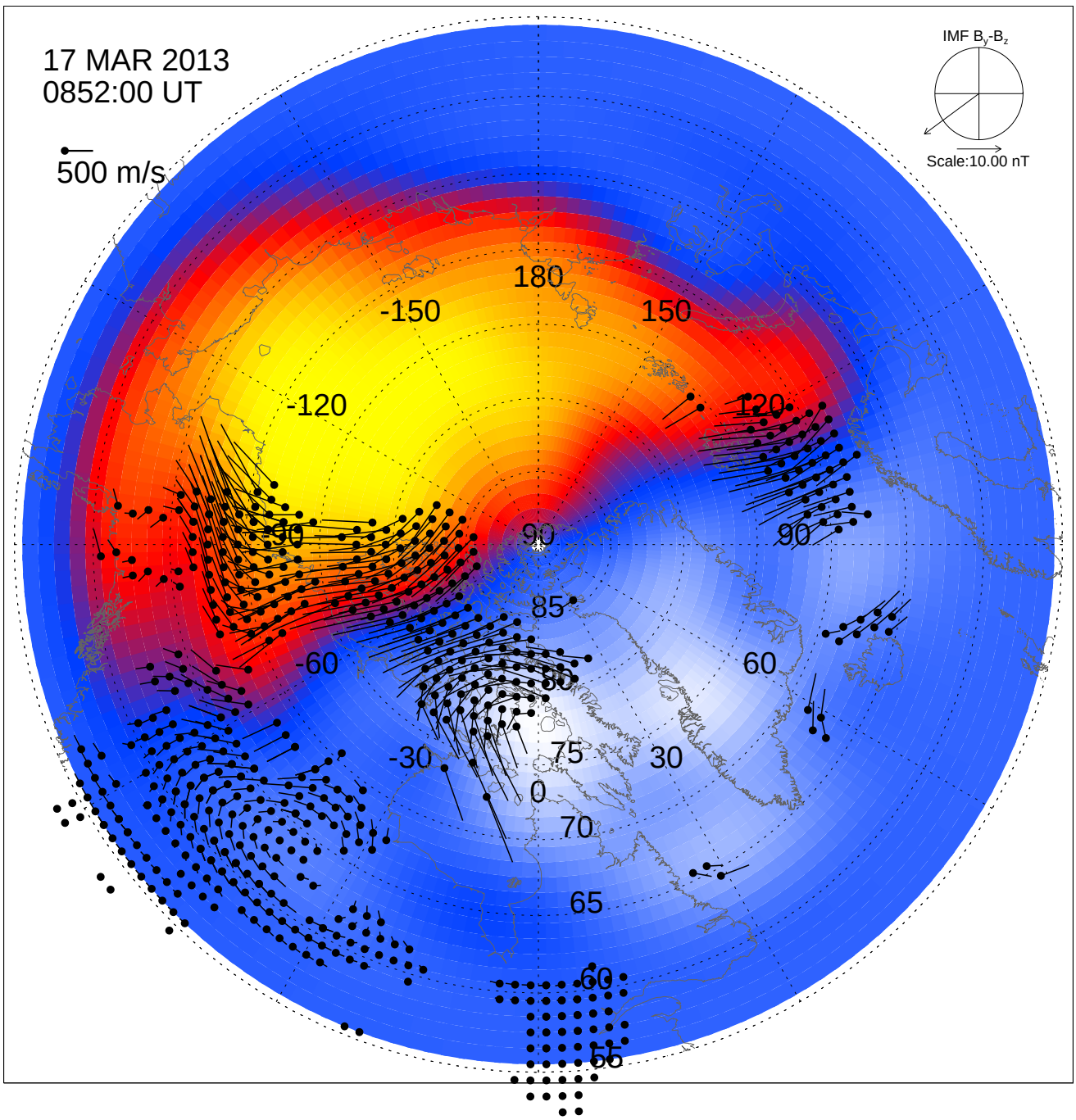
17 MAR 2013
0852:00 UT
500 m/s
IMF B_y-B_z
Scale:10.00 nT
180
-150
150
-120
120
-90
90
-60
60
-30
30
0
85
80
75
70
65
60
55

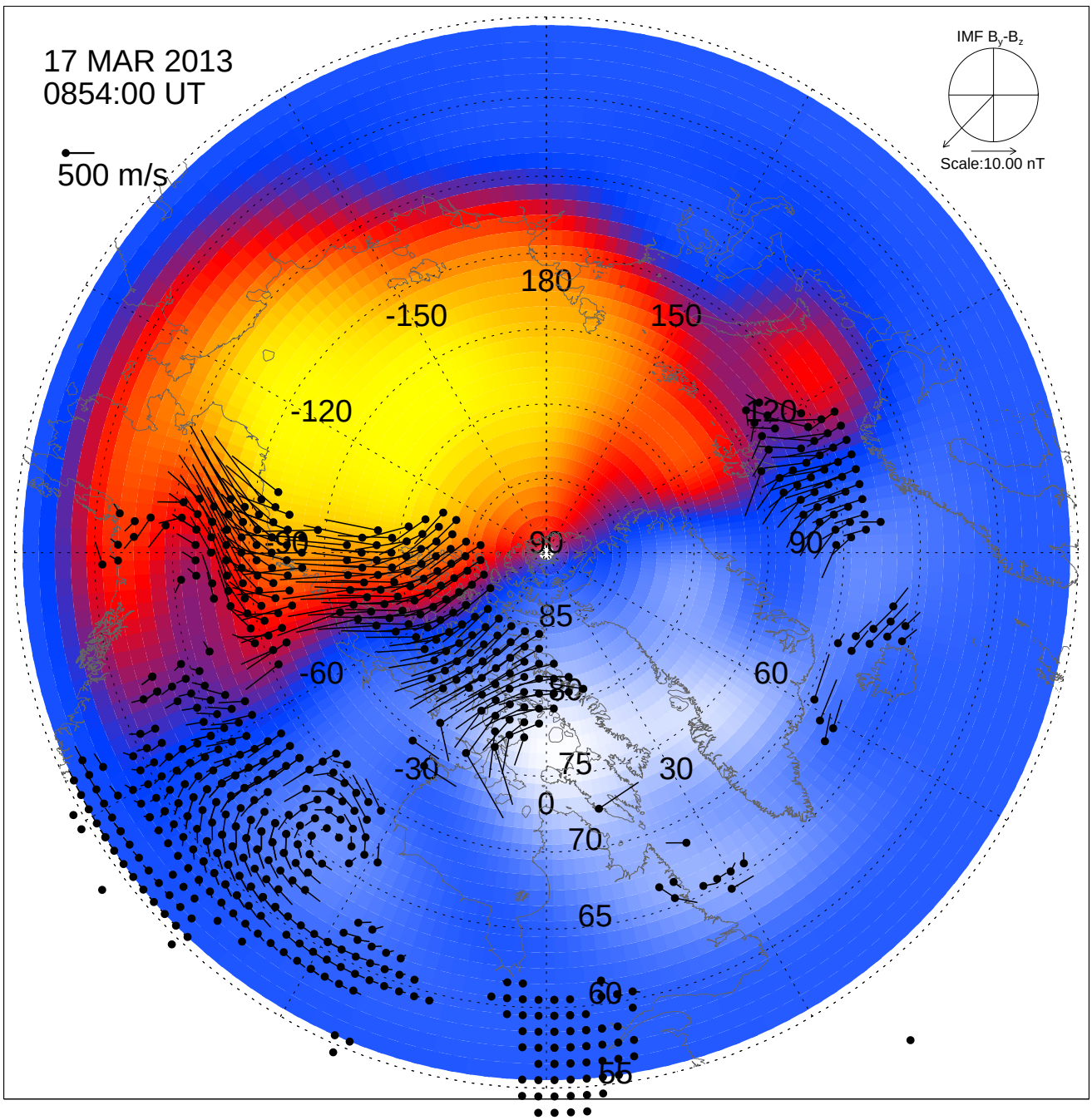
17 MAR 2013
0854:00 UT
500 m/s
IMF B_y-B_z
Scale:10.00 nT
180
-150
150
-120
120
90
90
90
85
-60
60
80
-30
75
30
0
70
65
60
55

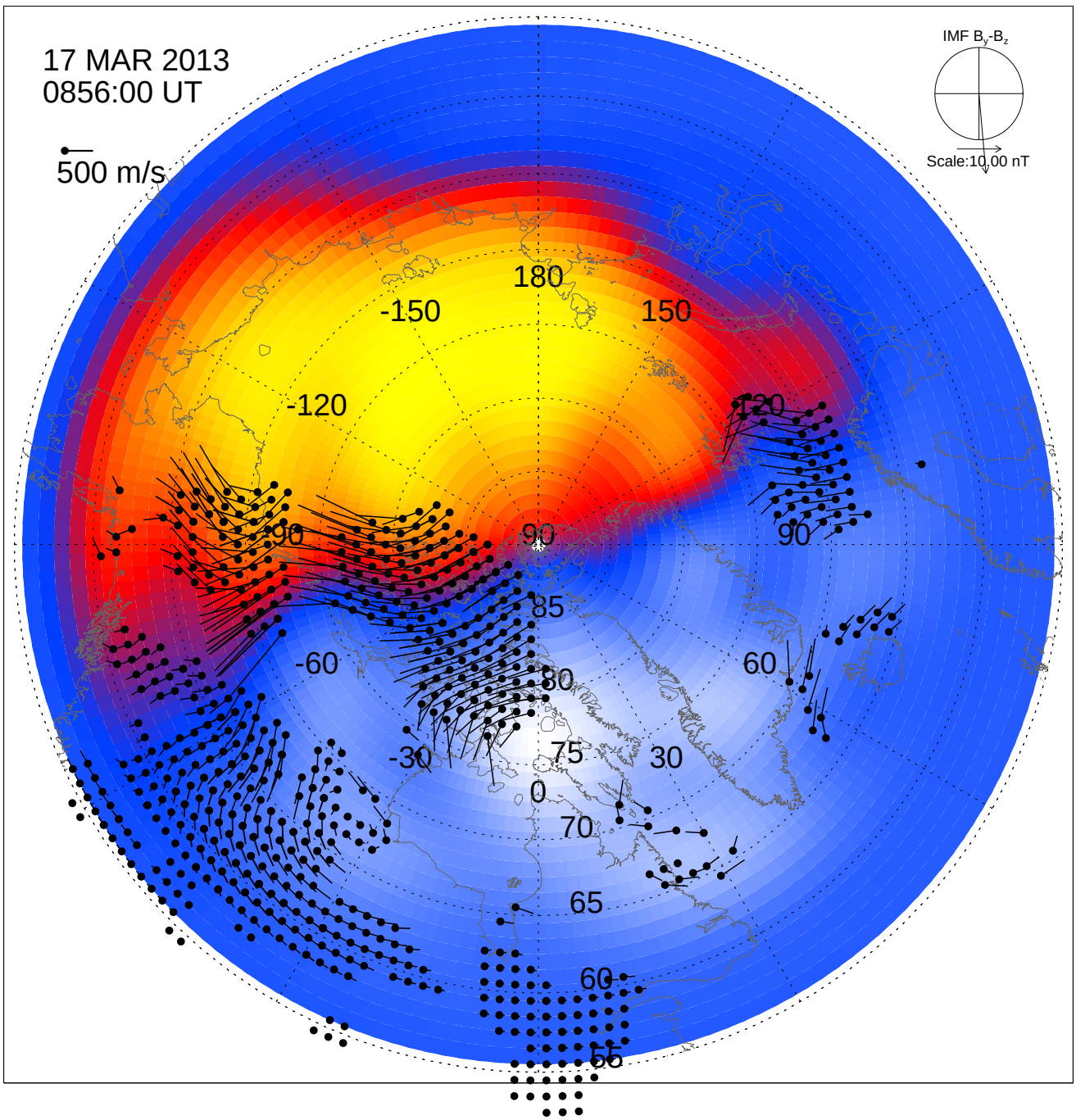
17 MAR 2013
0856:00 UT
500 m/s
IMF B_y-B_z
Scale:10.00 nT
180
-150
150
-120
120
90
90
90
85
-60
60
80
-30
75
30
0
70
65
60
55

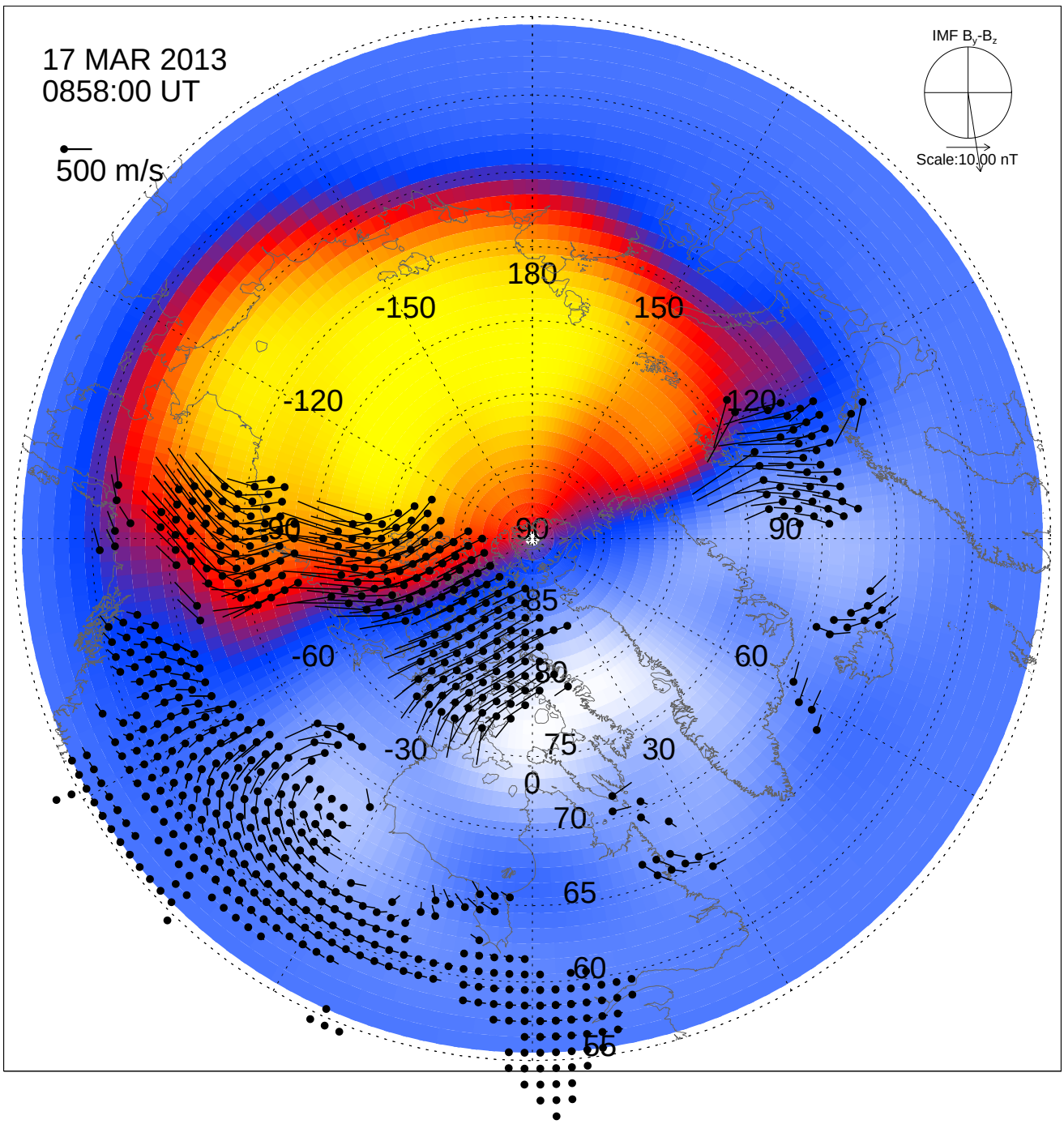
17 MAR 2013
0858:00 UT
500 m/s
IMF B_y-B_z
Scale:10.00 nT
180
-150
150
-120
120
90
90
90
-60
60
85
80
-30
75
30
0
70
65
60
55